INDEX

Class	5-7B	Radio, TV	3B
Comics	4B	Society	1, 2B
Edits	4A	Sports	6, 7A
Financial	.8B	Theaters	3B

2 Sections 16 Pages

Monroe Morning World

SERVING NORTHEAST LOUISIANA EVERY MORNING OF THE YEAR

MONROE, LOUISIANA, SATURDAY, MAY 4, 1957

VOL. 28—NO. 195 Full AP and UP AP Wirephoto PRICE FIVE CENTS

WEATHER

LOUISIANA: Partly cloudy
ARKANSAS: Partly cloudy
MONROE: Yesterday, 77, 66

Family Adrift In Boat Is Rescued

Found In Mississippi's Backwaters

TALLULAH (Special)—Searchers late Friday afternoon safely plucked a 40-year-old couple and their small daughter from a boat lost overnight for at least 30 hours in the swollen backwaters of the Mississippi River.

Tired and covered with mosquito whelps, the Mound Community tenant farmer, his wife and three-year-old daughter, were found in a woods lake two miles from where they left shore on a fishing trip.

Searchers rushed the threesome—Mr. and Mrs. Dave Wilson and Debbie—to the Madison Parish Hospital where they were examined and sent home in "good" condition.

Without Food

They had been adrift in dangerous waters without food and unprotected from a cool night and driving rains since approximately 11 a.m. Thursday.

W. P. Collins, a member of two boat crews who found the Wilsons, said the child was literally covered with mosquito bites. She will be re-checked at the hospital Saturday.

A helicopter, three airplanes and at least eight boats joined in the search that was led by the Madison parish Sheriff's Department late Thursday afternoon.

Two boats of searchers came upon the Wilsons at about 5 p.m. Friday in an area that had only been scanned by the patroling crafts.

Saw Plane

The Wilsons said they had seen the planes circle and attempted to wave them down. They were concealed from the air by the thick sapplings studding the lake.

They said they heard Collins' voice about noon Friday, but were too far away to be seen. Collins said it was "only a coincidence" that the Wilsons were found.

The Mississippi River in that area runs parallel with lakes and barpits created when the river changed its course many years ago.

Collins said the Wilsons were

(Continued On Page Five-A)

JET LANDS ON RURAL ROAD—This T33-jet trainer from Seymour-Johnson airbase, made an emergency landing on this rural road near Raleigh, N. C., yesterday. The pilot Capt. Jack Jeangerard and Lt. James C. Fletcher walked away unhurt after the plane ran short of fuel. (AP Wirephoto)

Troops Battle Flood Waters At Shreveport

Red River Poses Major Threat In Several Areas

SHREVEPORT, La., May 3 (AP)—Seventy-five fresh troops of the 845th Army Engineers' A company today relieved exhausted C Company as volunteers and local authorities fought to hold back waters of the rising Red River at East Point, 30 miles south of here.

Military authorities also announced that 150 airmen were being sent to the aid of the small town of about 500, some 30 miles south of here, from the local Barksdale Air Force Base.

Town Evacuated

And Jerry Coron, Asst. Disaster Relief director for the American Red Cross' southwestern district, announced that the town's populace had been evacuated to housing facilities set up at the fairgrounds in Coushatta, 10 miles south of East Point.

Earlier, a call went out from local authorities for 300 volunteers to help keep the river within its banks at three danger points.

But observers at the scene expressed fear that workers with shovels and sandbags would not be able to beat the rising floodwaters.

Lt. Gen. J. H. Collins, commander of the Fourth Army, ordered military personnel to aid East Point after Gov. Earl Long asked federal assistance.

Wakes Up Governor

William McLelland Jr., of East Point, levee commissioner for the area, awakened the governor at 6 a.m. to sound the alarm.

Lt. Col. Lewis Csergie of the Corps of Engineers at Ft. Polk

(Continued On Page Five-A)

Treasurer Balks At Signing Check For NLSC Tract

BATON ROUGE, May 3 (AP) — State Treasurer A. P. Tugwell today rejected a request by the Louisiana Board of Education to pay $75,000 for a 2.3 acre tract of land for Northeast Louisiana State College.

"The price is too high," Tugwell said. As head of the Louisiana Building Authority he must sign the check.

"I will not sign the check," he said. "The money will go back into the state treasury."

The money must be used by the Monroe college before June 30 or it goes back into the state general fund.

Tugwell's comment came after the board voted for a second time to recommend the purchase at the urging of Northeast president Lewis C. Slater.

"I don't think $75,000 is too high to pay for land on which is going to be built dormitories valued at $1,200,000," Slater said.

Slater said the tract of land the college wanted to purchase was priced at $180,000, far above the $150,000 set to purchase all land for the dormitories.

He said, "we got another tract we wanted $10,000 cheaper than we had expected."

When informed of the board action, Tugwell explained he recently purchased a nearby tract of the identical size for $40,000.

He added, "I sold the same lot the college wants to buy 25 years ago for $1,500 and the same land sold for $5,500 in 1940."

High Waters Still Spilling Into Lowlands

Rains Continue To Swell Streams Around District

Surging backwaters continued to creep into lowlands throughout northeast Louisiana yesterday as swollen streams rose with spring rains.

No immediate danger was reported in the Monroe area where the Ouachita River climbed to a high of 38.4 feet, a six-inch rise in a 24-hour period, but 10 families were reported to have moved into Jonesville from the flooded southern tip of Catahoula Parish.

Drainage Operation

Drainage pumps in operation in the Bawcomville area of Ouachita Parish had flood waters within the levee in "very satisfactory condition."

Tom Hicks and C. C. Bell of the Ouachita parish Red Cross Disaster Committee inspected the Monroe area, but no homes were found to be in danger.

The Red Cross at Jonesville, however, made plans to pitch 25 tents for persons flooded out of the Lake Larto area. Some 100 families are expected to be evacuated within the next several days.

The Lone Star Pump Station gate on S. Grand in Monroe was closed, Commissioner W. D. H. Rodriguez reported, to prevent the rising river from coming through a drainage pipe beneath the levee.

Among Worst Hit

One of the worst hit areas by rainfall was the lowlands of La-Salle parish where a deluge of 8.38 inches of rain fell during April. A 1.58 rain was recorded there May 1.

Agriculture officials in the area reported that farmers are faced with serious damages to their spring planting programs because of the heavy rainfall.

The Ouachita River, although rapidly reaching the flood stage of 40 feet, was still not feared by the U.S. Corps of Engineers. Corps officials have reported that the river will fall before danger point is reached.

The weatherman forecast at "least some rain" in Northeast Louisiana, Saturday with cloudy skies.

PILOT SURVIVES

Navy Plane Cuts Off 'Frisco Power

SAN FRANCISCO, May 3 (AP)—A low-flying Navy attack bomber sliced through two cables suspended across a canyon today, cutting off virtually everything electrical for 1,100,000 people from San Francisco to San Jose.

Navy Lt (j.g.) Harry M. Nyberg, 26, of Berkeley, escaped death from the two electrical circuits of 220,000 volts each which his plane snipped in Niles Canyon, 25 miles southeast of San Francisco.

Lands Safely

He got his propelltr-driven AD7 Skyraider back under control and landed safely at Alameda Naval Air Station.

"Suddenly I saw the lines in front of me," Nyberg said. "I yelled into my radio to warn the others—two accompanying Skyraiders—and then I realized I was going to hit.

"There was an explosion and I was terrified. There were sparks all over the place."

For from 20 minutes to more than a half-hour, San Francisco's teeming peninsula got a warlike taste of what it would be like to have its sources of power bombed out.

Everything Dead

TV and radio stations went off the air.

News wires to newspapers fell silent.

Street cars and trolley cars stopped.

Traffic signals quit blinking—and traffic police sped to critical intersections.

The radio tower at San Francisco's busy International Airport ceased operating. Planes were

(Continued On Page Five-A)

Witnesses Air La. Education Funds Dispute

BATON ROUGE, May 3 (AP) — President Leon Gary of the State Board of Education proposed today that the Legislature grant education money directly to the board to improve protection for taxpayers.

Gary told Sen. Rex McCullough's legislative committee, seeking more efficiency in higher education, it did not seem a good idea for the Legislature to appropriate funds directly to colleges, trade schools, the multi-billion-dollar school lunch program.

Better Check

"It would be a better check and balance system to appropriate these funds directly to the board," Gary said.

McCullough asked Gary if such a step would increase board power, and trim authority of the State Department of Education. State Supt. Shelby M. Jackson heads the department.

Gary said he didn't think so, "you'd be doing about the same thing, but more to the letter. The funds are cleared through the board now."

Repeated Clashes

Jackson and a state board majority repeatedly have clashed over handling of education funds. The board now approves the formula for distribution of major educational funds.

In past legislatures, Jackson has strongly opposed legislation support by a board majority which would provide the board its own fiscal research staff.

One Board Sought

George T. Madison, Bastrop,

(Continued On Page Five-A)

LeBlanc Indicted On Income Tax Evasion Charge

NEW ORLEANS, May 3 (UP)—Former state Sen. Dudley J. LeBlanc today was indicted by a federal jury for evading payment of taxes while he headed the Hadacol Company.

The indictment charged Le Blanc failed to pay $58,000 in taxes earned by the company in 1950.

Le Blanc, who became known as the "Hadacol king" after the patent medicine company became a nationally sold product, said the indictment was "political persecution."

Saturation Advertising

His company promoted the medicine, which was guaranteed to "make the old feel young again," through saturation radio and newspaper advertising.

Le Blanc said a cancer foundation bought the company in 1951 for an agreed price of $8 million. But he said the foundation paid only $250,000 of the agreed price to the Hadacol board of directors.

The indictment said Le Blanc filed a "false and fraudulent" income tax return on May 16, 1951, for the Le Blanc Corporation which manufactured Hadacol.

Court Hearing On City's Gas Rates Monday

Monroe's fight against increased gas rates will come before the Louisiana Supreme Court for the third time in New Orleans Monday.

Attorney Wood Thompson, who was city attorney when the case first came to court, will lead the City of Monroe argument with City Attorney Haynes Harkey.

To Represent City

Mayor W. L. (Jack) Howard and commissioners H. W. McSherry and W. D. H. Rodriguez will represent the city at the hearing also.

It will be the third time the Supreme Court has been called on to hand down a ruling in a case involving the City of Monroe, the Louisiana Public Service Commission and the United Gas Corporation.

The Supreme Court in January reversed its original decision and gave the Louisiana Public Service Commission power to adjust gas rates in Monroe.

A franchise was signed between the City of Monroe and United Gas in 1948, but United Gas later applied before the Public Service Commission for an increase in rates.

The case first went into District Court at Baton Rouge where the Public Service Commission was granted the power to regulate rates.

Won First Ruling

However the City of Monroe, joined by the City of West Monroe, took the case to the Supreme

(Continued On Page Five-A)

tIN BLAZE HERE

Woman And Child Burned To Death

A six month old Negro boy and his grandmother, about 40, were burned to death in a flash fire here last last night. Tentatively identified as the dead in the fire at 4005 East Gayton Street were Beatrice Champion and grandson, Johnny Lee Carter.

The child's' mother, Rosie Lee Carter, escaped the blaze from the rear of the home. She was admitted to the Conway Memorial Hospital for treatment.

Gayton Street is in Booker T. Washington Addition.

Firemen last night had not determined the exact origin of the blaze and were still probing the smouldering ruins to determine the cause of the fire. The bodies were removed to a local funeral home.

The fire was discovered about 10:19 p.m. as flames were seen shooting out of the rear of the house some 50 feet into the air.

Lillie Turner, a next door neighbor, heard the screams of the baby, and looked outside to see the house in flames. An occupant of the Turner household called firemen to the scene.

The Turner Woman's husband said by the time the fire was discovered the house was almost ready to collapse. The couple saw the house crumble after discovery of the fire.

When two Monroe fire department trucks arrived on the scene the house had almost been consumed by flames.

Ouachita parish Coroner, Dr. J. T. French, examined the bodies of the victims, and said that death had been caused by burns.

Beatrice Champion, one of the victims, was the daughter of Rev. Champion, owner of the home.

Rev. Champion said that he had left the house a few minutes earlier and that there were no electrical appliances or stoves turned on at the time.

Jes' Ramblin'

Here's one that's not so very bad: An agent phoned a house and when the phone was answered a little piping voice answered: "Hello."

"Is your mama home so I can talk to her?" the agent asked.

"No she ain't home!" came the puerile reply.

"Then let me talk to papa?" the agent persisted.

"He ain't home nuther," was the response.

The agent getting a bit weary asked: "Is there anyone else in the house for me to talk to?"

"My sis is home," came the reply. Then in desperation, he said "Let me talk to her!"

An instant later the little chap at the phone informed: "I kaint get her to the phone for I kaint lift her out of her crib!"

Mrs. Mildred Swift, home dem-

(Continued On Page Five-A)

Cloudbursts Flood Several Texas Regions

DALLAS, May 3 (AP)—Cloudbursts of more than 6 inches in north-central and central Texas today brought new flood threats to a state hit by 16 days of deluges and floods.

The cloudbursts hit several areas. Some tornado funnels were sighted.

Wichita Falls near the Red River was bracing for possibly the highest water in seven years, a group of communities on the upper Brazos River about 40 miles west of Fort Worth found water rising again, and the Bosque River watershed about 60 miles northwest of Waco in central Texas got heavy rains.

A thunderhead dumped about .60 of an inch of rain in 15 minutes at Gainesville this afternoon and a flash flood warning was issued for Elm Creek in the city, which is directly north of Fort Worth.

Earlier high water near the mouths of a half-dozen rivers dissipated except on the swollen Sabine in east Texas, and the threat eased there.

A hard rain during the afternoon in Wichita Falls revived the threat from Holliday Creek, which runs through the city of 125,000, and from the Wichita River on the north side of the city. Two tornado funnels were sighted on the north side of Wichita Falls but did not touch ground. Another was sighted near Burkburnett, 13 miles north of Wichita Falls.

On the upper Brazos, where some communities were evacuated during earlier floods, rains of more than 6 inches fell, and water rose again in the towns of Dennis and Bennett. Water again was lapping at Tin Top, which earlier suffered flood damage.

In the Iredell area in central Texas, rains of around 6 inches fell and creeks were full, but there was no immediate reports of damage. The north Bosque River was out of banks.

The town of Deweyville on the Sabine breathed easier. The Weather Bureau revised its forecast to call for a crest of 15 feet

(Continued On Page Five-A)

Clear Skies For Awhile Expected

It will be clear, at least for part of the day, although scattered showers are possible in the Twin Cities area today. Temperatures will be mild, both here and in Arkansas, and it will be partly cloudy during the day in Arkansas.

Monroe Skies Today

Sunrise .... 5:19 a.m.
Sunset .... 6:52 p.m.
Moonset .... 11:25 p.m.
First Quarter .... Monday
PROMINENT STARS—The Twins, above the Moon.
VISIBLE PLANETS:
Mars, sets .... 9:59 p.m.
Jupiter, low in west .... 2:23 a.m.
Saturn, in the southwest at sunrise.

IN MONROE TODAY

Circus To Feature Some 4,000 Scouts

Approximately 4,000 Northeast Louisiana Scouts will present a parade of Scouting at Legion Memorial Stadium here today in the annual Scout Circus at 3 p.m. and 7:30 p.m. respectively.

Two performances will bring together the entire membership of the Ouachita Valley Council from throughout Northeast Louisiana.

Eleven Acts

Eleven acts will include everything in the Scouting program from handicrafts to Indian lore and a special attraction will be the meeting of the frontiersman and the native Indian.

Cubs, Boy Scouts and Explorers will participate and Scout officials from the area have labeled the show the "only event of the year when the public is offered an opportunity to see our entire program in action."

Approximately 50 members of the Order of the Arrow lodge of the Council will be dressed in Indian costume and the trained lodge dance team will present several ceremonial dances.

Covered wagons will depict the era of history when America struggled with its frontier and a scene of a peace conference between the whiteman and the Indian will illustrate the spirit of this country in its birth.

A bicycle ballet, skilled event and pioneering will be presented also. Skilled horsemen from Winnfield will demonstrate intricate riding.

Many Colors

The showing, according to director Travis Chevallier, will be one of many colors with each troop bringing its flag to parade in full uniform.

Clowns will add humor and the Crosley Elementary Band under the direction of Truman McCray will provide the accompanying music.

Tents will be pitched, first aid will be demonstrated and the droves of Scouts will romp through two hours of what promises to be a fast - moving show.

Scout Executive Jack E. Pankey urged all parents and friends of Scouting to attend.

Thought It Was Child At First

MEMPHIS, Tenn., May 3 (UP)—A dog was at the wheel of the car that collided with his automobile here, Lester Lemmons, 44, of Eads, Tenn., testified today in city court.

"I thought it was a child at first," said Lemmons. "I honked my horn. The car swerved in front of me and we hit. Then I saw it was a dog."

Clarence L. Campbell, owner of the dog, conceded that Lemmons was right.

Campbell testified he had left the automatic transmission of his car in "park." He said he turned to see the car rolling away, the dog with its paws on the steering wheel.

"He must have knocked the shift lever out of park," Campbell said.

Campbell was fined $16 for not setting his hand brake.

Entrants Trip Over Tricky Clues In Jackpot Conquest

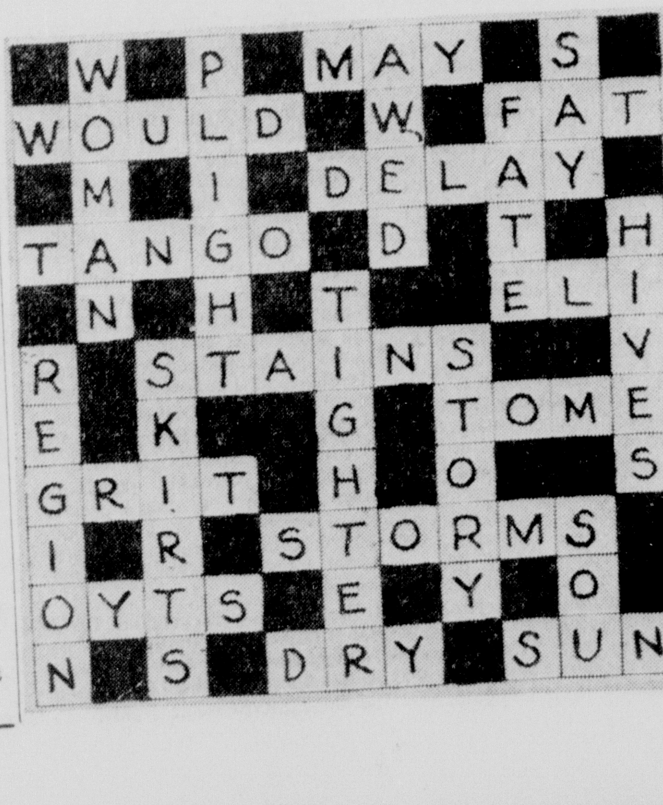

By BONANZA BILL

Too many grins, not enough grits, a lot of stores instead of storms, kept thousands of entrants away from the Monroe Morning World Crossword Puzzle Jackpot this week.

The use of the words grin, stores along with day, bay and way, were some of the major errors turned in by the some 10,000 entrants, seeking the way to the $375 jackpot.

Next week's puzzle will be upped to $400.

Following are explanations of the more difficult clues:

CLUES ACROSS:

3. MAY not DAY. BAY and WAY are not apt, as "its rainfall" in the clue does not fit either BAY or WAY. "Unusually heavy" implies that there is a usual "rainfall" for the period concerned, favoring MAY. It does not rain every DAY.

6. WOULD not COULD. He certainly COULD do so, if he wanted to. He "probably WOULD do" so, but might just possibly, for

(Continued On Page Five-A)

Surplus Barter Plan Rejected By House Group

WASHINGTON, May 3 (UP)—The House Agriculture Committee today rejected President Eisenhower's request for authority to barter U.S. surplus farm products to Soviet satellite nations in exchange for strategic materials.

The committee took the action in approving the administration's $1,300,000,000 bill to extend for another year, to June 30, 1958, the program for the disposal of farm surpluses abroad.

But committee Chairman Harold D. Cooley (D-N.C.) indicated Congress may wind up giving the President at least some of the bartering authority he requested. He noted that the Senate already has passed a bill giving Eisenhower all the extra authority he wants.

Cooley said a compromise may be worked out eventually by the House and Senate to permit bartering with all Communist-controlled, countries except Soviet Russia, Red China, Outer Mongolia, North Vietnam, and North Korea.

But it was considered probable that Poland would be the only Communist nation to receive any surplus U.S. commodities. The Polish Communist regime recently took steps to divorce itself from complete control by the Kremlin.

Administration officials have contended that it was to this country's advantage to have authority to barter with Iron Curtain countries in view of the recent unrest in Eastern Europe.

ATTENTION

From 5:00 p.m. to 8:00 a.m. Weekdays From Noon Saturday to 8:00 a.m. Monday and on Holidays Dial:

Editorial Dept.	FA 3-0501
Circulation Dept.	FA 3-1720
Circulation Dept.	FA 3-2070
Classified Dept.	FA 3-3660
Composing Room	FA 3-4825

Tulsa Police Officers Get Prison Terms

TULSA, Okla., May 3 (UP)—Tulsa's two top police officials and nine of 16 other men convicted of conspiring to violate federal liquor laws today received the Maximum penalty of one year in prison and a $1,000 fine.

The remaining five, all suspended policemen, were sentenced to one year in prison but were not fined.

Federal Judge Royce H. Savage overruled their motions for a new trial and they were allowed to remain free on $1,000 bond pending an appeal.

Chief Commissioner Sentenced

Judge Savage imposed one year sentences and $1,000 fines on Police Commissioner Jay L. Jones; suspended Police Chief Paul Livingston; Jack Gott, suspended police vice squad officer; John McAfee, gambler and billiards parlor operator; Don Gray, Joplin, Mo., liquor dealer; bootleggers John Hood, Martin Edwards, Lee Johnson, Fred Griffing, Don Tex Rucker and Elmer Oakley.

Those sentenced to one year in prison but not fined were suspended vice squad officers Leo Jackson, John Cole, Jim Harp, William Tommy Peterson and Oliver Stephens, a Negro.

Brought Liquor Into State

They were convicted last Friday in U. S. district court of conspiring to import liquor into dry Oklahoma. Edwards and Hood also were found guilty on a second count of conspiring to carry on a wholesale and retail liquor business without a federal stamp.

The judge imposed one year sentences on Edwards and Hood for the second count, but the term will run concurrently with the one year sentence on the importation charge.

AT YOUR SERVICE
7 DAYS
A WEEK
'Til 10:00 P.M.
LOUISVILLE PHARMACY
DIAL 2-5127

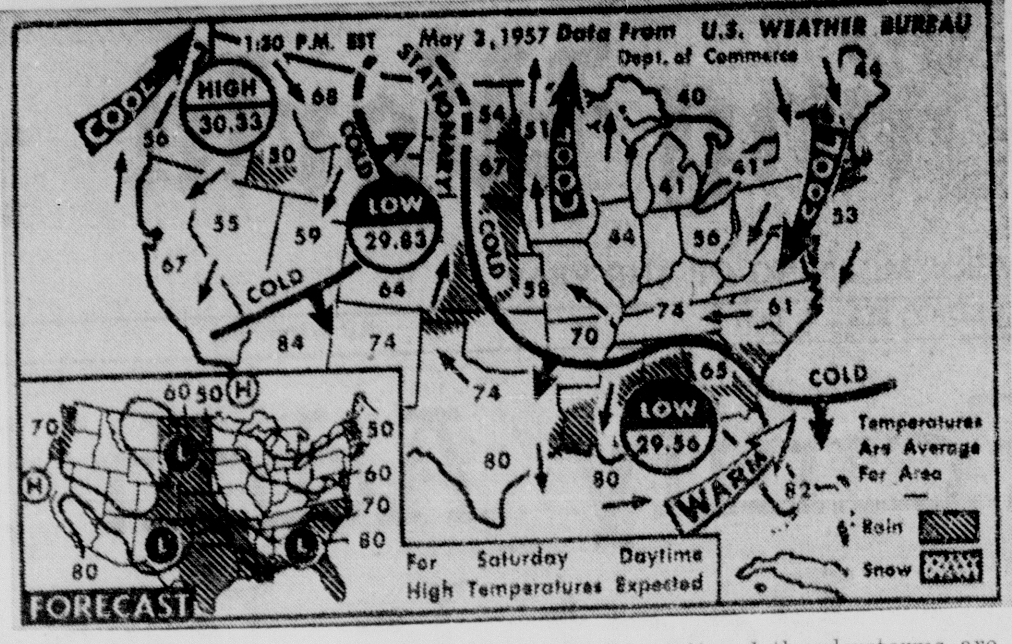

WEATHER BUREAU FORECAST—Showers and scattered thunderstorms are forecast Saturday from Florida west along the Gulf to southern Rockies and northward through Plains states. Extreme northern New England can expect snow flurries with rain in the Carolinas. It wil be fair elsewhere except Pacific Northwest where rain is expected. Northeast quadrant will have continued cool weather and it will be warm for the Great Basin area. (AP Wirephoto Map)

COSTELLO SHOOTING

Police Locate No Trace Of Attacker

NEW YORK, May 3 (AP)—Police searched futilely today for a gunman who last night shot and slightly wounded Frank Costello, former "boss of the racketeers."

More than 60 detectives were assigned to the task in hopes of heading off a possible outbreak of underworld warfare.

Officials said they wanted to get the gunman before "friends" of the 65-year-old Costello caught up with him.

Apparently believing that another attempt on Costello's life also was possible, they posted two detectives in the lobby of the Central Park West apartment house where Costello lives.

Mystery surrounded the motive for the shooting the man known to millions as a televised witness in the 1951 Kefauver crime hearings.

Costello, also known as the "prime minister of the under) world," has been in and out of prisons since then, ill and fighting government efforts to deport him to Italy. Police have given no indication that he has been active in the rackets recently.

But it was in typical gangland style that somebody shot him as he was returning about 11 p.m. from a quiet evening of dining and wining with his wife and friends in smart East Side nightspots.

The gunman wheeled up to the apartment entrance in a big sedan ran into the lobby, fired a shot that creased Costello's scalp just above the left ear, and then fled. The assailant apparently thought the wound fatal.

Actually, it was slight enough so that Costello was allowed to return home after being treated at a hospital and questioned by police.

W. Monroe Sets School Wind-Up Activities Plan

Five end-of-year activities are on the calendar for West Monroe High School, starting with the Junior - senior banquet on May 10 at the Corral, followed by the classes' annual ball in the school gym.

On May 24, the senior class barbecue will be held at Camp Alabama. The baccalaureate services will be in the school auditorium on the afternoon of May 26, followed by an open-house reception at the home of Miss Bobbie June Moore at 203 Lomaland Drive. Commencement will be on the night of May 28, and the graduation prom will take place afterwards on the roof of the Virginia Hotel. Final examinations will take place on May 14 and 15.

Parishes Expected To Prove Need For School Bus Costs

BATON ROUGE, May 3 (AP)—The Louisiana Board of Education said today it would demand parishes with unusually high transportation costs prove their needs before their funds were approved.

President Leon Gary of Houma directed the education subcommittee to "set a figure for pupil transportation cost with the parishes above that figure to be required to send a justification of the costs to the board."

The subcommittee recommendatior will be acted on at the next board meeting.

The action came after a committee of superintendents said their study of transportation would take at least a year, but recommended "a careful study" of any requests for extra busses this year.

Gary said last week the board may hold up distribution of 13 million dollars in transportation funds unless the superintendents acted immediately to eliminate waste.

He noted the cost of transporting a child for one year ranges from $15.75 for a Negro child in Monroe to $105.72 for a Negro child in Vermilion parish.

The Department of Education pays all but a small percentage of the transportation costs.

Gary first asked if there was any way the survey could be completed by August distribution of funds, to avoid again "sending out to the parishes what they ask for."

When Dr. Roscoe White, Caddo Parish school superintendent and head of the subcommittee making the survey, said it could not be done, Gary directed the standard figure to be set so the board could require an accounting from high cost parishes.

Member Nash Roberts of New Orleans warned education was beginning to take "about 50 per cent of the state's budget . . . the superintendents and the board should put the house in order now before someone else does it for us. The people want clean and economical operation of their schools.'

In other action, the board:

1. Approved purchase of a 22.5 acre site between Gentilly Woods and Lake Pontchartrain for a New Orleans Negro commuter college branch of Southern University.

2. Approved a proposed budget of about $100,000 for the New Negro trade school at New Orleans due for completion July 1.

3. Authorized Louisiana Tech at Ruston to seek $80,000 from the Legislature to purchase 37½ acres of land.

4. Directed the education subcommittee to make a study of Louisiana's scholarship program.

Wide-Open Race Seen For Vacant Senate Position

MADISON, Wis., May 3 (UP)—A wide-open special election battle for Joseph R. McCarthy's vacant Senate seat shaped up today in Wisconsin, but the winner is not likely to be a "McCarthyite."

Wisconsin might well end up sending an advocate of the "modern Republicanism" McCarthy abhorred to fill his place in the Senate, it became apparent.

Although Republicans postponed open politicking until after McCarthy is buried in his home town of Appleton, Wis., Tuesday, three-time ex-Gov. Walter Kohler, a staunch "Eisenhower Republican," appeared to be the strongest potential GOP candidate.

Of the two other likely candidates, ex-Rep. Glenn Davis, who tried unsuccessfully to unseat Wisconsin's Sen. Alexander Wiley last year, was the closest to McCarthy follower and the third prospect, Lt. Gov. Warren Knowles, belongs to the Kohler-Eisenhower branch of the party.

A liberal state senator from Madison and veteran Davis foe, Gaylord Nelson, emerged as one of the leading Democratic possibilities. Others were State Sen. Henry Maier of Milwaukee, who opposed Wiley in last year's election, thrice-defeated gubernatorial candidate William Proxmire, and popular Rep. Henry Reuss.

Republican Gov. Vernon Thomson is expected to touch off the rival campaigns next week by announcing a special election which would probably be held in early fall. Since he does not have the power to appoint an interim senator, Thomson's only alternative would be to leave Wisconsin with just one senator until the 1958 elections.

Nicaraguan Planes Strafe Border City

TEGUCIGALPA, Honduras, May 3 (UP)—The three-man military government junta charged today that Nicaraguan war planes strafed the civilian population in a town of the Honduran border department of Gracias a Dios.

The announcement said the attack was carried out by seven Nicaraguan air force "Mustang" type fighters.

The name of the attacked town was not disclosed nor was there any report of casualties.

Honduran air force squadrons were rushed from Tegucigalpa to the attacked town, the announcement said. The attacking planes fled back over Nicaraguan territory at their approach, it added.

Gen. Roque Rodriguez, member of the military government junta told United Press that Honduran air force planes would bomb "military objectives" in Managua the moment a single Nicaraguan bomb is dropped on San Marcos de Colon, El Paraiso or any other Honduran military towns.

"Let this be a warning to the Nicaraguan government so that Managua's civilian population may take the necessary precautions against the impact of our air forct in defense of our territorial integrity," Gen. Rodriguez added.

In Managua, Nicaraguan President Luis A. Somoza said his country was ready for "total war" if Honduras extended the present border fight to other fronts.

Sale OF Dresses

We still have lots of wonderful values in Spring Dresses. Styles and materials suitable to wear now and later.

$7.95 to $89.95 Values

Now! $5. TO $25.

SILVERSTEIN'S

ON HER DAY

Humming Bird

puts a world of beauty, style and comfort at her feet...

Choose this most perfect of Mother's Day gifts from HUMMING BIRD's wonderful, wide assortment of colours, sizes and styles, specially designed for her particular needs, activities and clothes.

SILVERSTEIN'S

ON OUACHITA RIVER

Pollution Battle Assist Promised

The U.S. government has stepped-in to assist in halting pollution of the Ouachita river by oil drilling activities in Arkansas, Monroe Mayor W. L. (Jack) Howard said yesterday.

Mayor Howard stated that Murray Stein, chief of the interstate enforcement section, of water supply and water pollution, U.S. department of Health, Welfare and Education, notified him yesterday of the action.

An investigation, Stein revealed in a letter to Mayor Howard, is being conducted by the department to determine the extent of Ouachita River pollution.

Monroe city council request to the U.S. Surgeon General.

In resolutions submitted to the surgeon General, the city council pointed out the fact that pollution rendered the river water useless for industrial use and human consumption and that Monroe faced a possible critical shortage of water from other sources.

The investigation will be completed in the "near future" and Arkansas authorities will then be in a position to take appropriate action to stop the pollution, Stein wrote.

Bandits Loot Georgia Bank, Take $19,253

ATLANTA, May 3 (UP)—Two stocking-masked bandits took advantage of a bank's drive-in serivce today by grabbing $19,253 from four tellers and fleeing in rush-hour traffic around famed Peachtree Street.

The holdup was staged quicker than most ordinary deposits could be made — about two minutes—and touched off a widespread search in the metropolitan Atlanta area

One of the gunmen murmured "thanks" to the teller who surrendered two metal boxes containing the cash that was to be used by two drive-in booths in the rear of the 10th Street branch of the Citizens and Southern Bank.

Thirty minutes later, police found the getaway car used by the men, both described as dark-skinned, and believed they had switched to another auto.

Patrol cars spread out over the city, checking tips and suspects who fitted the description of the robbers.

They drove into the parking space around the drive-in booths and when head teller Gene Jolly appeared with the money for the booths, one gunman jumped from the car and ordered him to hand over the money.

Jolly was wheeling the money out to the booths on a small cart to start the day. The holdup occurred about 8:50 a. m., 10 minutes before the bank opened.

He dropped the boxes into a sack and the gunman demanded "is that all?" Jolly replied it was, the bandit said "thanks" and jumped into the waiting car.

$248,000 Given Texan By Jury

FORT WORTH, May 3 (UP)—A jury today awarded a paralyzed 23-year-old man $248,000 against the Lake Worth Beach Co., and the city of Fort Worth. It is believed to be the highest award ever made in a personal injury suit in Texas.

Don Barlow sued because of an injury suffered when he made a high dive at Casino Beach at Lake Worth last May 16 in only four feet of water. His suit claimed the city and beach company were negligent in not marking properly the depth of the water.

Police Search For Suspects In 2 Robberies

North Louisiana officers were on the lookout last night for five persons involved in two separate service station robberies in the northeast area Thursday night.

One of the robberies occurred at a West Monroe service station about 11 p.m. A short time later another was reported in Tallulah.

Investigating officers in both cases said the time element involved would make a tie-in between the two robberies almost an impossibility.

Hit for $100 in cash was the Stagg's Independent Service station, one mile west of the West Monroe city limits on Highway 80.

W. R. Walker, 20, attendant on duty, told Ouachita parish sheriff deputies he was forced into a back room of the station by one of two men and trussed up with adhesive tape.

Sheriff officers were looking for three men in the case but only had description of two.

Two men were said to have staged the Delta Oil Service Station heist in Tallulah, taking $125 in cash from the register.

Both were reported in a green Oldsmobile automobile, bearing Texas license.

Police Officer Resigns; Another Suspended Here

A Monroe police officer has resigned from the force and another suspended for 30 days as a result of a disturbance in a local motel last weekend.

Formal notification of the action was revealed yesterday.

Resigning from the department after more than eight years service was E. R. Rogers.

Placed on suspension was Patrolman Eddie Ratcliff, a junior officer on the force.

Reports of the action indicated the resignation and suspension were the results of the two being out of service in their automobile last Friday night.

There were no indications of violations of moral or alcholic provisions on the two officers, according to the department.

TREATED FOR CUT

A Negro woman was treated at Conway Memorial Hospital for a slashed vein on her arm shortly after 7 p.m. yesterday after she was slashed during an argument with Lily B. Ross, also Negro, behind a 14th street establishment, police said.

She was taken to the hospital by Mulhearn amublance, where the cut was sewn up and she was released. The Ross woman was being sought for questioning, according to police.

Jena Kiwanians To Present 2nd Minstrel Show

JENA, - (Special) —Tickets went on sale this week for the second annual Kiwanis club minstrel which will be presented at the Jena high school auditorium Thursday at 8:01 p.m.

Billed as a "ring-tailed, rip snortin' rootin' tootin' shootin' on by a delegation, acting under show railroad lootin' ", the show reportedly will be "a jubilization and celebration of the L & A transportation through Jena, put special legislation of the Sunset Lodge of the Sons of the Southern Slaves of the Solid Sunny South."

Proceeds from the Kiwanis minstrel will go to the club's treasury to help finance its many civic projects, including work with underprivileged children.

Editor's Daughter Died

NORWALK, Conn., May 3 (UP)—Mrs. Mateel Howe Farnham, 74, daughter of the late Editor W. W. Howe, died Thursday. Her brother was the late Gene Howe, an editor in Amarillo, Tex.

COMPLIMENTS TO CYPRESS STREET ESSO STATION
BARR TYPEWRITER CO.
812 Jackson Dial FA 3-4940

CERAMIC TILE FOR CYPRESS ST. ESSO BY
EDMONDSON BRICK & TILE CO., INC.
219 Sterlington Rd. Dial FA 2-8215

BEST WISHES TO CYPRESS STREET ESSO SERVICENTER ON YOUR OPENING
JACK ARMSTRONG, INC.
CONTRACTOR
605 NO. 4TH ST. DIAL FA 3-1227

BEST OF LUCK TO LESTER SHIVERS and CHARLES STEWART CO-OWNERS OF Cypress Street Esso Servicenter ON THEIR OPENING
CLYDE A. MEDERIES
AGENT
AMERICAN HARDWARE MUTUAL INSURANCE CO.
DIAL FA 3-7228

WE WILL BOTH LOSE
If You Don't Attend Our

SATURDAY, MAY 4th
Orchids for the Ladies & Balloons for Kiddies
BE SURE TO REGISTER FOR THESE FREE PRIZES!
NO PURCHASE NECESSARY—YOU DON'T HAVE TO BE PRESENT TO WIN A PRIZE

1ST PRIZE SIX MONTHS OLD HOLSTEIN STEER
2ND PRIZE CLEAR PLASTIC SEAT COVERS (INSTALLED) Compliments Winn Trim Co.
3RD PRIZE WASH—POLISH—LUBRICATE OIL CHANGE WITH UNIFLO MOTOR OIL
NEXT 5 PRIZES FREE WASH & LUBRICATION

DRAWING SATURDAY NIGHT AT 8:00 P. M.
TO ASSURE YOU OF THE VERY BEST WE USE GRACO GREASING EQUIPMENT

FREE Coke
ALL DAY
OPENING DAY

Cypress Street Esso Servicenter
LESTER SHIVERS—CHARLES STEWART, CO-OWNERS
615 CYPRESS AT VERNON IN WEST MONROE

OPTIMISM IS FAITH—Four contestants in the annual oratorical contest of the Monroe Optimist Club defined optimisim as faith last night as Allen Foster, 15-year-old Nevlle High School sophomore, was named the winner. The contestants are (left to right) Jim Schroeder, second-place winner Kenneth Ward, Foster and Jerry Stovall. Young Foster is the son of Mr. and Mrs. C. S. Foster, 2408 Hawthorne, Monroe. (Staff photo by Scotty Maxwell)

SPONSORED BY OPTIMISTS

Allen Foster Tops In Oratory Contest

Optimism was defined as a faith in life last night by four high school youths competing in the Monroe Optimist Club's annual oratorical contest in which 15-year-old Allen Foster was named the winner.

Foster, Neville High School sophomore, was a unanimous choice with a smooth, poised delivery. He is the son of Mr. and Mrs. C. S. Foster, 2408 Hawthorne, Monroe.

Placing second was Kenneth Ward, 15-year-old Ouachita Parish High School sophomore, who is the son of Mr. and Mrs. T. A. Ward of Fairbanks.

Foster said optimsm was a cure for tension, a help in business and an integral part of character.

"It's like going to a restaurant and looking for the pearl in the oyster," he stated.

Foster and Ward won out over two West Monroe High School students — Jim Schroeder and Jerry Stovall.

Schroeder, a 15-year-old junior, is the son of Mr. and Mrs. Harry Schroeder, 3201 N. 8th, West Monroe, and Stovall, 16-year-old junior, is the son of Mr. and Mrs. W. L. Stovall, 216 Belmont Drive, West Monroe.

The four spoke before approximately 40 Optimists and their wives and guests at the Saddle and Spur.

"Optimism," said Stovall, "is the essence of life." "It's the best: it's confidence," said Schroeder.

Ward described President Eisenhower as an "optimist" and said the United States was not built by men who were afraid, but by those with confidence.

Foster and Ward received trophies from contest committee chairman Bud Slaughter. The winner will represent Monroe at the district contest at Oklahoma City, May 16-18.

Judges for the contest were Fink, member of the local Toastmaster's Club, Buster Crowley, Ouachita parish juvenile officer, and Ted Holmes, member of the News Star editorial staff.

N. L. Moncrief
B.S.—O.D.
Will be out of his office
Saturday and Monday
attend the meeting of the La. State Assn. of Optometry in Lafayette.
1004 N. 4th Monroe

Elderly Man Hit By Car, Injured

A 70-year-old man was injured shortly before 2 p.m. yesterday when he was hit by a car at the corner of North 4th and DeSiard streets. Rushed to Wright-Bendel clinic was Paul Mavrides, of 408 S. Second street, who received cuts requiring stitches over his right eye.

Charged with reckless driving was Vernon L. Simmons, 49, Negro Route 1, Allansville, driver of the vehicle which hit Mavrides.

4 Persons Hurt In 2-Car Crash

Four people were injured, none seriously, in a two-car crash at the intersection of South 8th and Orange streets at 7:55 last night.

According to Monroe police who investigated, Henry B. Gardner, Negro, of 406 Berg Jones lane, apparently ran a stop sign and was hit by a car driven by Andy Canal of 3914 Gerald street.

Mrs. Johnnie Canal, and Kay and Anthony Canal were taken to the family doctor for treatment. Gardner was treated for a cut arm at St. Francis hospital, and was charged with simple criminal damage and reckless driving.

River Stages

Stations:	Flood stage	Present stage	24-hour change
MISSISSIPPI			
St. Louis	30	s13.2	1.4 Fall
Memphis	34	22.8	0.7 Fall
Helena	44	33.0	1.2 Fall
Arkansas City	42	33.7	0.4 Fall
Vicksburg	43	36.9	0.1 Rise
Natchez	48	s42.8	0.2 Rise
Red Rvr Ldng	45	r40.9	0.4 Rise
Baton Rouge	35	32.2	0.2 Rise
New Orleans	17	14.1	0.2 Rise
ATCHAFALAYA			
Morgan City	6	5.8	0.5 Fall
OUACHITA			
Camden	26	7.7	1.0 Fall
Monroe	40	38.4	0.6 Rise
BLACK			
Jonesville	50	s46.5	0.3 Rise
OHIO			
Pittsburgh	25	z16.3	0.2 Fall
Cairo	40	32.8	1.2 Fall
ARKANSAS			
Little Rock	23	18.6	0.7 Fall
RED			
Shreveport	39	33.6	1.1 Rise
Alexandria	32	s34.5	1.1 Rise
PEARL			
Jackson	18	6.7	0.0 ....

s-Stage yesterday morning.
r-Stage day before yesterday.
z-Pool stage.

Rep. Passman Praises Hotel, Motel Group

Rep. Otto E. Passman lauded members of the Louisiana Hotel Association here last night in the first highlight of a two-day annual convention.

He complimented the group for helping boost the hotel-motel industry into the seventh largest business in the United States.

"It is a far cry from the date in 1794 when the 'immense establishment' of a 73-room, first hotel was completed, to the present approximately 25,000 hotels with something over a million and a quarter guest rooms which show about two and one-half billion dollars annual receipts," he said.

The state of Louisiana has approximately 250 hotels with about twenty-seven million dollars in annual receipts he told the group at the Virginia Hotel.

Addressing the hotel and motel personnel he said, "Your industry, ethic-wise and leadership-wise, is at the top." Adding 'Your overall activities are so diversified that you operate several businesses in one, and many other business men have taken their "cues" from the owners and managers of America's second homes, the hotels.

"Your contribution to the American way of life as individuals and as an industry has meant much to the growth of America," he stated.

With motels added in Louisiana, there are 450 establishments, which together with hotels, produce an annual dollar volume of $33,846,000.

Following is the remaining program's schedule:

Saturday—8:30 to 9:30 a.m., registration, Hotel Frances lobby; 9:30, business session, Cherokee Terrace, Frances Hotel, with Floyd R. Hodges, Jr., chairman of the Smaller Hotels - Motels division, of Shreveport, presiding; salutation, A. F. Spatafora; address, "The Fredonia Story." Herbert Wilson, of Nacogdoches, Texas; remarks, Seymour Weiss, American Hotels Association director and president, American Hotel Credit Corporation, of New Orleans; address, "Fire Safety Means Fire Protection," John F. Coon, state fire marshal, of Monroe and New Orleans; address, John H. Crichton, of Shreveport.

Luncheon, 1 p.m., Mirror Room, Frances Hotel, President Spatafora presiding; address, E. O. Spencer, Jackson, Miss.

Business session, 2:30 p.m., Cherokee Terrace, Hotel Frances, Chairman Hodges presiding; address, "Tourist Promotion," Curt Siegelin, director of the Louisiana Department of Commerce and Industry; address, "Hotel-Motel Operation," Jack Tullos, of Shreveport; open discussion, and adjournment.

REP. OTTO PASSMAN

Bus Service Hearing

HARLINGEN, May 3 (UP)—The Texas Railroad Commission today recessed its Rio Grande bus service hearing until after the Interstate Commerce Commission completes its hearing on Southwestern Greyhound's application to serve the Valley from Corpus Christi. The ICC hearing opens Monday.

Nautilus A-Sub Builder Expires

WASHINGTON, May 3 (UP)—John Jay Hopkins, builder of the world's first atomic submarine, the Nautilus, died today of cancer at Georgetown University Hospital. He was 63.

Hopkins became critically ill at his home here last Friday and was admitted to the hospital Saturday.

He was the founder and chairman of the board of General Dynamics Corporation and chairman of the board and managing director of Canadair, Ltd., the corporation's Canadian subsidiary.

A lawyer and sportsman, Hopkins took an active interest in applying nuclear energy to peaceful uses. He outlined a plan in 1956 for the development of a United Atomic Treaty Organization of Free World Nations, UNATOM.

The Palace

FOR COOL SUMMER COMFORT
NO-IRON PLISSE
BABY DOLL PAJAMAS
1.99
Special Purchase! Of soft finish cotton plisse . . . in attractive rose-bud prints. Self-fabric ruffle at yoke, heading on hem flounce. Elasticized leg panty. Sizes 4-6x and 8 to 14. Girls' shop . . . fifth floor.

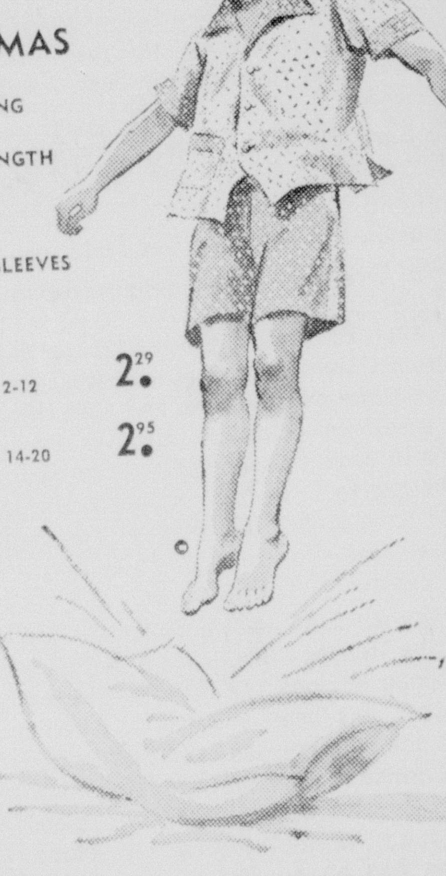

BOYS' SUMMER PAJAMAS
FEATURING KNEE-LENGTH AND SHORT SLEEVES
• SIZES 2-12 2.29
• SIZES 14-20 2.95
He'll sleep better . . . feel better in no-iron short-sleeve, knee-length pajamas. In no-iron plisse for summer comfort. Short sleeve. Long legs . . . 2.95
BOYS' SHOP • SIXTH FLOOR

The Palace
SUPER POPLIN
FOR LASTING LOOKS!
WHITE SWAN UNIFORMS
REG. U.S. PAT. OFF.
7.95

Finest in uniforms . . . latest in styles . . . Convertible Peter Pan collar pleated tulip form. Waist and skirt pockets. Side gripper on flare skirt. Will stay looking fresh washing after washing. (also in taffeta dacron) Sizes 10-42, Half sizes and long sizes.
UNIFORMS • SECOND FLOOR

PEG Palmer Gifts THAT TELL MOTHER SHE'S A JEWEL
misses and young half sizes
for your fashion-conscious Mother

A. Tied cape collared floral printed voile sizes 12-20; 12½-22½.
B. Sheer cotton with lace trimmed suplice neckline. sizes 12-20; 12½-22½.
Sheer loveliness for your style minded Mother . . . a bevy of sheer cottons to take her cooly through the simmery days of summer . . . charmingly styled and so delightfully priced you'll want them all.
$10.98

B.
Phone-Mail or Come In
exclusively at
ROXYANA
ACROSS STREET FROM PARAMOUNT
322 DeSiard—Ph. FA 2-3291
Great Dress Sale!
Reg. $6.00 $3.00
Reg. $10.98 $5.00
Reg. $12.98 $6.99
FORMALS
$12.98 & UP
all dusters & ensembles reduced below our cost.

The Palace
FIRST QUALITY ITEMS . . . AT WHITE SALE SAVINGS!

ENTIRE STOCK! Reg. 1.29 to 1.39
Flugelman's COTTON RUFF-LIN
Hundreds of yards sold at regular price! Fine fashion fabric vat dyed colors in prints and solids. Wrinkle-resistant and shrunketized. All our regular stock of this fabric. Fashion fabrics . . . third floor.
87¢ yd.

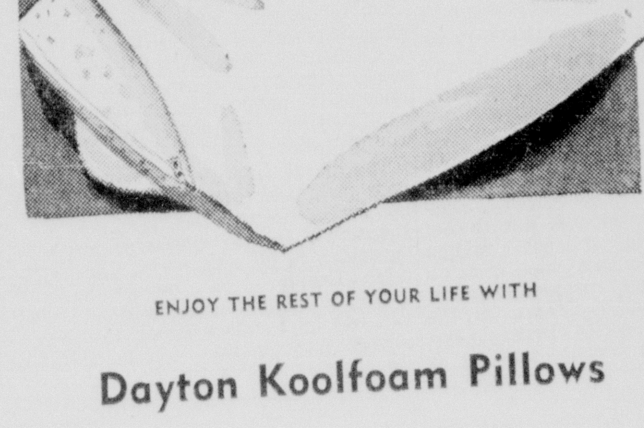

ENJOY THE REST OF YOUR LIFE WITH
Dayton Koolfoam Pillows
SPECIALLY PRICED 4.98
New comfort, new delight with wonderful Dayton Koolfoam pillows! Always fresh, always clean, allergy free. Its millions of extra air cells assure air conditioned relaxing sleep even on hottest nights. Of 100% pure foam Latex. Fully zipper cover.
THE PALACE ANNEX

Monroe Morning World

Saturday 4, 1957

Editorials

Lengthy Vacation For Rainmakers Indicated

Last summer professional rainmakers were offering their services in many points throughout the country, but they have been as quiet as the proverbial church mouse in recent months.

During the long drouth, which had lasted from five to seven years in the various parts of the nation, rainmakers came into considerable prominence and obtained a good many jobs. Because of the costs of materials, their charges were rather high but a good many cities were willing to pay the price in the hopes of getting rain.

Whether the rainmakers actually produced much rain was a question. Sometimes they seemed to get results but often they did not. Even before nature took care of the situation and started sending rain down in vast quantities throughout the nation the rainmakers apparently had lessened their activities, either because of lack of customers or because they had lost faith in their methods. Recently rainmakers have become virtually forgotten men.

Since nature has opened the spillways and floodgates and has poured out water in vast quantities practically all over the country many strange situations have arisen. Among these are:

Floods in drouth areas.

Huge lakes where formerly only baked ground existed.

Texas residents changing their prayers from requests for rain to requests for the rain to cease.

Some states asking for drouth relief and flood relief at the same time.

Some farms actually suffering severe drouth damage and severe flood damage in the same season.

A historian declaring the west has never amounted to anything because of lack of water.

In Shreveport an alligator, evidently disliking so much water, crawling a mile away from Cross Lake.

Louisiana, a normally wet state, getting less rain than the extreme drouth areas to the west.

It appears that expressed fears of some people that control of the weather would be taken over by man and that this would result in countless disputes over whether to have rain or not to have rain and whether to have hot weather or cold weather have largely disappeared for the present at least. Nature seems to be pretty well in control of things now.

This year has been an unusually wet year in the Monroe area and in other parts of Louisiana but nothing like the consternation that has been aroused in other parts of the country has been felt in this state. Engineers are calmly making preparations to take care of whatever flood waters may be encountered. Of course, Louisiana has an advantage in the fact that its flat land does away with the danger of flash floods and high water can be predicted weeks in advance.

Monroe's rainfall for April was slightly more than three inches above average for April for the last 50 years and the rainfall for the first four months of this year was slightly more than six inches above average.

For the most part, this increase in rain has been welcomed, since it greatly increased a diminishing water supply.

The historian who said the west is a big desert and therefore has produced few great men is Dr. Walter Prescott Webb, University of Texas history professor. He says the good areas in the west are merely oases in a great desert.

If he is right, the recent deluges of water should have a tendency to make the men of the west greater.

On the more immediate practical side, however, is the fact that water supplies throughout a large part of the country have increased until they are much farther from the danger level.

Scientific Discoveries Often Are Not Cheered

An apprehensive world no longer cheers at the astonishing discoveries of science in some fields. Scientific discoveries these days often hold more promise of total destruction for mankind than of benefits.

The most recent example is the unveiling of an American invention which promises to guide any type of craft—plane, missile, ship or submarine—free from enemy interference to any chosen spot on earth. It is called "inertial guidance" by its developers at the Massachusetts Institute of Technology.

The fact that this will be achieved by a completely free-floating gyroscope sealed in a little four-inch cylinder the size of a tomato can is one of the wonders of science that can only evoke admiration and applause.

Yet it summons to mind the fear that it will make possible missiles which can go anywhere on earth carrying a load of deadly destruction and which can neither be jammed, deflected nor halted by any method short of being shot down. In a jittery world this is the last thing that could be cheered.

Scientists throw in the sop that it might be of importance in flight through outer space—as to the moon or the planet Mars. But it raises all over again the question of whether science's advances will take mankind to a bright new world or to a holocaust.

It is expected that the farm surplus will be cut by $700 million this year, leaving price supported commodities valued at $7.6 billion in the hands of the government.

A weary housewife says she knows why the fifth year is said to be the most dangerous year for a marriage. That's because everything bought new at marriage wears out or breaks down about that time.

The electric industry is currently spending $2 million a day for plant expansion and new facilities.

Back From The Grass Roots

DR. CRANE SAYS

Scholarly Clergyman Is Told To Be More 'Earthy'

Case U-372: Joseph J., aged 42, is the scholarly clergyman mentioned yesterday who felt he was a complete failure in the pulpit.

After I had outlined the formula for a very effective and interesting sermon, he said:

"Oh, Dr. Crane, you may be correct, but that outline is so alien to my personality that I am sure I couldn't follow it."

"Well, you have admitted you are a total failure and wish to quit your high calling," I reminded him.

"So go back to your parish. Take the attitude that you are working on a Ph.D. thesis in psychology under my direction.

"I don't care whether you believe my prescription will work or not, for in psychology we have definite rules that will produce success even in spite of a Doubting Thomas attitude.

"But throw out all of your past formulae, since they have made you a miserable failure after 20 years in the pulpit.

"And start developing sermons from visits with parishioners. Do more pastoral calling. Create your sermons out of the contacts that you make with people.

"Quit reading so many scholarly books and magazines. You are too erudite, which is one of your problems.

"Pore over the daily newspaper. And cultivate the habit of reading the comic strips, for they are the most familiar things to most of your parishioners.

"Try to illustrate your sermons by references to relevant episodes that have occurred in the comic strips and the news stories.

"All you lack to be a success is what the discouraged fishermen needed when Jesus came down to inquire about their success. You must quit fishing out of the former side of the boat!

"The fishermen probably thought Jesus was wasting their time when he urged them to cast their nets on the other side of the boat.

"But when they followed his advice, they had an avalance of fishes. And you can likewise change from abject failure to striking success in a few weeks, just by taking this new point of view."

Doubting Thomas

Well, Rev. Joseph shook his head dubiously, but I gave him a pep talk and told him he was being unfair to his calling unless he at least made a sincere try-out of the new public speaking method.

"But I NEVER tell a joke or try to make my congregation laugh," he protested. "That will be the hardest task ahead."

Four weeks later he reported back to my office in person. He had really made a valiant effort to follow my public speaking formula to the letter.

"But still feel awkward about mixing any humor in a sermon," he added with a wry smile, "though I have tried and the audience seems to like it.

"The attendance has increased about 10 per cent this month so I'll keep on for another four weeks.,"

Here's the summary: In the next three months his salary was boosted 50 per cent, which was a phenomenal change in his eyes.

His congregation also asked his bishop to return him for the THIRD year, which was something that NEVER had happened previously in his 20 years in the pulpit.

And in two years time, his salary was double what it was when he first came to see me!

Attendance was up about 75 per cent in his church sanctuary. And he was being asked to deliver Commencement Addresses and talk to men's Service Clubs!

So send for my booklet "How to Be a Successful Speaker," enclosing a stamped return envelope, plus 20 cents (non-profit).

Use it yourself and mail a copy to monotonous clergymen for they can transform their ministry by thus using the proper psychology.

Always write to Dr. Crane in care of this newspaper, enclosing a long 3-cent stamped, addressed envelope and 20 cents to cover typing and printing costs when you send for one of his booklets.

Copyright by
The Hopkins Syndicate, Inc.

HOLMES ALEXANDER

Senator Joe O'Mahoney's Mind Is Not Fenced In By Party Dialectics

WASHINGTON, D. C. — Not so long ago I boarded a plane in Washington for a non-stop flight to Denver, and my seatmate by good fortune, was Senator Joe O'Mahoney (D., Wyo.). The Senator is a packaged-sized dynamo whose electric mind first started to throw off its sparks back in 1933 and who is now (he says) in his final term of office. Six hours after take-off, we were still in the roles of the Ancient Mariner and the Wedding Guest. The Senator had hardly ceased to talk on the subjects in which he is deeply knowledgeable, and I had never ceased to listen — except to ask for more—much to my personal profit.

It takes all kinds to make the Senate the "world's greatest deliberative body," and without Joe O'Mahoney it wouldn't be the same. What sets him apart, and perhaps above, all others is the fact that his roaming and probing mind is not fenced in by partisan dialectics. O'Mahoney is classed as a liberal, an internationalist and a New Dealer. But how many other Senators with those labels could, as O'Mahoney recently has, take such positions as:

1. The Eisenhower Doctrine gives too much power to the Executive and should be tempered by something in the nature of the Bricker Amendment.

2. The administration's civil rights program, although much to O'Mahoney's liking, should not be passed because the 'trial by injunction" feature will destroy civil rights instead of safeguarding them.

3. Justice Brennan, although clearly anti-Communist, was playing coy and was ducking legitimate questions on anti-Communism being pressed by Senator McCarthy.

4. Senator Herman Talmadge, although far from being in the liberal camp, made the best Senate maiden speech since 1933 and is an authentic young statesman.

5. Senator George Malone, although a right-wing Republican, and hardly ever in agreement with O'Mahoney, is right (and both major parties wrong) in his long fight to defeat the so-called reciprocal trade agreements act.

6. The AFL-CIO merger, which controls sixteen million workers, is just as much of a "monopoly" as O'Mahoney believes some Big Business to be.

Senator O'Mahoney has the unusual mind which is able to distinguish much gray substance between the blacks-and-whites of political philosophy. This is an ability of considerable value, but it's just as well that the Senate doesn't have too many members of his kind. The single eye which Senator Byrd, to give a shining example, has brought to bear on Federal economy is what it takes to guard against glacial encroachments of our liberties. The stubborn, don't-give-an-inch integrity which Senator Knowland has used as his road block against Communism, in whatever disguise and from whatever direction, is an illustration of grim and inflexible statesmanship. O'Mahoney differs from men like Byrd and Knowland, just as he differs from the ruthless rabble-rousers of his own party. But the very fact that O'Mahoney is intellectually uninhibited and foot-loose takes him to unusual positions which are worthy of respect in his own name.

O'Mahoney's present posture is one of challenging the huge concentration of American wealth in the overseas oil business. This is not a new subject with him, by any means, but it is a new attack and has new importance because of the American position in the Middle East. O'Mahoney has a viewpoint which seems to be unique. He says that these large oil companies are incorporated in Texas, Delaware, Louisiana and elsewhere by States, which under the Constitution, do not practice any individual foreign policy. For this reason, O'Mahoney says, the States have no interest, and, hence, no responsibility, for what the oil companies do abroad. The overseas firms form themselves into something that resembles a corporation - nation and in that capacity do formulate and practice a foreign policy with their host-nations. By a unilateral arrangement between Aramco and Saudi Arabia, for example, the American oil producers have found a loophole for tax-dodging at home.

O'Mahoney's position here, I'm sorry to say, puts him on the side of the "bust - business" rabble-rousers within his party. He gives unwilling comfort and adherence to persons who are not friendly toward America and the American system. But these are unfortunate accidents of politics. They should not detract from O'Mahoney's honest and documented reasons for believing that we need reform in this section of our economy.

As a beginning, the loopholes should be closed; attention should be directed toward a protective tariff for domestic oil producers. And, finally, although Federal restrictions are already too irksome by far, some attention should be paid to O'Mahoney's proposal to license all overseas corporations at the Federal level. Our Government should not surrender its foreign policy duties to any corporate body.

(Distributed by The McNaught Syndicate, Inc.)

BASCOM TIMMONS

World Communism Planning Second Latin American Try

World communism bobbled its first attempt to take over the government of a Latin American country in Guatemala in 1954. It has now reviewed its mistakes and is preparing to try again. This time the State Department is watching, and aims to checkmate Moscow before its agents can carry out the same tactics which alarmed tne U. S. government then.

That is the gist of a "white paper" report just made upon the first extensive penetration of any nation in the western Hemisphere at the government level. The historical facts are generally known, but the report reveals that the conclusions of the Communist instigators of the Guatemalan revolution have been obtained by the State Department, including recommendations for future attempts to gain a foothold on this side of th Atlantic.

Their temporary success in Guatemala, according to a pamphlet secretly circulated by the Political Commission of the Central Committee of the Guatemala Communist Party, convinced the Red leaders that their move for "national liberation" came too soon. The leadership of the lower middle class and so called intellectuals should have been lodged instead with the workers, they admit. That is shopworn Communist ideology, but more important is the Red's determination to decrease Guatemala's dependence on the U. S. and increase its commercial ties with countries of the Soviet orbit.

While the new Guatemalan government which ousted the Communist regime of Col. Jacobo Arbenz has declared a complete embargo on trade with the Soviet, that has not kept the Reds from encouraging trade with other Central and South American countries, incluling export credits and economic aid. Communist political action has gone underground, but its object — to extend Communist penetration throughout the New World — is unchanged.

The State Department's problem is to fight Communism in Latin American nations without intruding in their governmental affairs, nor using U. S. armed force. The problem which presents itself differs greatly from the days of "dollar diplomacy" of 30 years ago, when U. S. Marines restored law and order in Haiti and Nicaragua by defeating bandit forces. Such direct action now would give the Communists an argument to be effectively used against "U. S. imperialism."

The strongest element thus far in combating Communism south of the border has been tht Organization of American States, formed to oppose Communism in Pan-America. By an ironical turn, the OAS, thlough no volition of its own, was strengthened by Communist action, as the Arbenz government, seeking to marshal Communist strength behind it, appealed to the United Nations Security Council when threatened by the liberation Movement.

The security council eventually defeated the appeal. Though the Communist delegates in U. N. supported the Communist government of Guatemala, the security council held that it should have taken it appeal first to OAS, which gave that organization a prestige it would not otherwise have had.

The Communist threat in Central America has been thrown back but not destroyed. It is known in the State Department that the present ambossador of another Central American nation here is suspected of Communist ties and the extent of penetration of Communism into the schools of several countries is being studied.

The Guatemalan incident has had some effect in stimulating American business to expand trade with Central America, but the Reds are still operating undercover there and in neighboring countries. The calculated armed conspiracy of international communism to extend the Soviet system to a small and strategically located country in this hemisphere has been nipped in the bud, and any further efforts in that direction can only succeed if the U. S. sleeps as have smaller countries in the face of Communist aggression.

TO HEAD CHAPTER

David Tschabold, Jr., junior music major from Lake Providence, will head the Northeast State chapter of Music Educators National Conference during the coming school year.

SYLVIA PORTER

Prices Of Food Go Up But Farmers Are Getting Less

In the past 10 years, the prices you and I must pay for food at the retail store have gone up 16 per cent.

At the same time, the prices received by our farmers have gone down 14 per cent.

In this period, retail prices of cereals and bakery products have jumped 34 per cent and the retail cost of all ingredients used in bakery products in a typical city worker's 'market basket" has climbed 31 per cent.

At the same time, the farm price of wheat has declined 7 per cent and the farm value of all ingredients used in bakery products in that typical market basket has slumped 16 per cent.

Since 1947, the average city family has increased its spending on food by $500.

Of this total, only $45 is going to farmers — even though farmers are supplying us with many more of the relatively expensive livestock products than 10 years ago. A full $400 of our extra $500 is going to food processors and distributors and $55 is going to food importers.

Once again, Congress is set to dig into the 'mystery" of the disappearing food dollar. Once again, it is going to try to find out what raises the cost of food as it moves from the farm to our table.

Next week — on May 7 and 8 —a House Consumer Study Subcommittee will hold hearings in Washington on the reasons for rising food costs during a time when farm prices were declining." Its chairman, New York Representative Anfuso, has called representatives of the food industry, national farm organizations, the Dept. of Agriculture, etc., to testify, and he says, "We are particularly interested in the effects of rising food costs upon the larger city families with average or below-average incomes."

Well — even before the experts start loading their briefcases with fact sheets, I can tell you what the fact sheets will show.

More and more of our dollars are being absorbed by the "marketing process" — which covers every service from the time the product leaves the farm until we buy it at the local store. This embraces everything from sorting and packing to dressing and baking. It runs the range from transportation of the foods to the details of retailing.

And these extra dollars are being absorbed because:

Employes in the services are getting more money. In the 10 year period, hourly earnings of food-marketing employes have risen 61 per cent.

Taxes "in the middle" — sales taxes, gasoline taxes, transportation taxes — are taking more. Of every $5 we spend for groceries, about $1 goes for so-called hidden taxes.

Transporting the food is becoming increasingly costly. In 1945, transportation cost us less than 6 cents of every dollar we spent for food. Now, it takes 8 cents.

And we're putting more expensive foods into our market baskets — fewer potatoes and more meat, fewer cereals and more poultry.

And we're buying many more ready-prepared, fresh frozen and specially packaged foods than in 1947 — foods which obviously reflect heavy processing and distribution charges.

If we reduced this to the ridiculous and eliminated the farmer altogether, it wouldn't make too much difference The farmer receives only 2 to 3 cents for the sweet corn and peas in the cans which retail for 18 to 22 cents. He gets only 2.3 cents for the tomatoes which go into a can retailing at 15 cents.

Is there any hope for relief for us, the city buyers of food?

Yes, some. Through research, the food industry hopefully can find ways to lower costs. Through higher efficiency and productivity, the various segments of the industry presumably can level off the trend.

Meanwhile, though, the fact remains: the key to the retail food trend doesn't lie in the prices paid to the farmer. It lies in the prices paid to all who come after the farmer.

There's no mystery or conspiracy to it — which is what Congress will find out next week.

(Copyright 1957, The Hall Syndicate, Inc.)

GEORGE SOKOLSKY'S DAYS

No Distinguished Republican Seen As Opponent Of Mayor In New York

When a city has a budget of nearly two billion dollars, it spends more money than many a country and the man who spends so much is an official of considerable importance. It is not so very long ago that the government of the United States managed to get along on a billion a year, although it has now moved into the stratosphere beyond the comprehension of most taxpayers.

The population of New York City is larger than some European countries (such as Norway, Denmark or Switzerland) and to that must be added at least 1 million visitors a day who come from all over the world to see whatever wonders the town can provide. Policing New York is almost an impossible task because there is so much of it, about 320 square miles with 5,850 miles of streets.

The mayor of New York, an elected official, is its chief executive officer who presides over 203,000 city employees. Despite the enormity of the task, New Yorkers have rarely bothered in recent times to elect outstanding citizens as mayor although they have chosen some very colorful personalities such as Jimmy Walker, Fiorello La Guardia, Bill O'Dwyer. Most of the mayors have been Democrats.

The present mayor of New York, Robert F. Wagner, son of the United States senator of the same name, is young, charming and effective. He is married and has two sons. The mayor's salary is $40,000 a year and among his perquisites is a home in Gracie Mansion, a beautiful colonial edifice on the East River.

The success or failure of a New York City mayor depends upon the commissioners he appoints, for it is in the various commissions that inefficiency and corruption make themselves evident. Most of the commissioners are paid officials, although there are some, such as the president of the Board of Education, who serve without compensation.

The mayor is elected for a four year term and Mayor Wagner is up for re-election this year. A Democrat, he will encounter no opposition in his own party, Carmine DeSapio, the Democratic leader, proclaiming that Wagner will win by 1 million votes. How correct this estimate is will be seen on election day but the utter bankruptcy of the Republican Party in this city is to be noted by the fact that no distinguished name has been suggested to run in opposition to Mayor Wagner.

In this city, the two party system has broken down, the Republicans here no longer affecting any large element among the voters. Unless some outrageous scandal occurs between now and election day in November, the Republicans are likely to nominate a nonentity who will find that being a candidate without hope of election is profitable because of the advertising value.

Popularity in New York is a psychological quality difficult to attain because of the concentration in this city of men and women whose special addiction is popularity. Actors, actresses, movie stars, national and other officials gather in New York to attract attention to themselves in the hope that they will be given space (with pictures) in the five morning new papers and three afternoon newspapers of general circulation to say nothing of TV and radio coverage. There are probably two dozen banquets at each noonday and evening meal with several speakers at each, all hoping for a line of type.

Against all this competition, the local gentry have to battle for notice and distinction. Also this is a city of enormous scandals, because it is the center of the really large and important rackets and swindles. A man in public life always walks a tight rope because even if he, personally, is as honest as a saint, he never can be sure that one of his numerous subordinates does not soil his fingers in the enormous pot of grease that is everlastingly available.

There has been little of this during the Wagner administration. The current scandal involving "Socks" Lanza, the fish market protection salesman, has thus far not involved any city officials. Scandals to count here must be a better show than any of the professional producers and directors ever came up with. For instance, Frank Costello's tattoo during the Kefauver investigation was top-notch theater. The Lanza scandal will be dead before the mayoralty campaign gets moving, although the Republicans will do their best to keep it alive.

(Copyright, 1957, King Features Syndicate, Inc.)

The Country Parson

"We now can send a message to any point on the earth in a few seconds—and still can't get one through from the preacher to the congregation in half an hour."

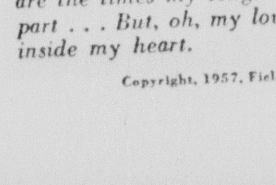

PORTRAITS

By James J. Metcalfe

Three Times

THREE times, my love, I cannot find . . . The words I want to say . . . The first of which is how to tell . . . My gratitude today . . . My gratefulness for all the joys . . . That I have had with you . . . And for your constant helpfulness . . . To see our struggles through . . . The second time is trying to . . . Describe the brightest star . . . When picturing to all my friends . . . How wonderful you are . . . And then there is the third time, when . . . I strive so desperately . . . To let you know sincerely, dear . . . How much you mean to me . . . These are the times my tongue is still . . . My lips can't seem to part . . . But, oh, my love, I hope you hear . . . The words inside my heart.

Copyright, 1957, Field Enterprises, Inc. All rights reserved.

Monroe Morning World

(Founded October 20, 1929)
BY ROBERT EWING

John D Ewing Publisher 1929-1938
Wilson Ewing, Publisher 1938-1952

Entered as second class matter at Monroe post office December 10, 1929, under the act of March 8, 1879. Published every morning by the News-Star-World Publishing Corporation North 4th and Olive street.

Robert Ewing, Jr., Chairman of the Board
William H. Bronson, President
Richard Hale, General Manager
Edmund G. Brown, Ass't Gen Mgr.
Jack Gates, Executive Editor
Frank Noonan, Managing Editor

Member Of The Associated Press
The Associated Press is exclusively entitled to the use for reproduction of all news dispatches credited to it or not otherwise credited and also the local news therein

The Branham company, national advertising representatives. Offices in New York, Chicago, Atlanta, Detroit, St Louis, Memphis, Dallas, San Francisco, Los Angeles, Charlotte

The Monroe Morning World is an independent newspaper. It prints the news impartially. It supports what it believes to be right. It opposes what it believes to be wrong without regard to party politics

INDICTED — A smiling Dave Beck greets the Eastern Conference of Teamsters at Atlantic City, N. J., shortly after posting $5,000 bond in Washington, D. C., on income evasion charges. Beck said he had "not a thing" to say about the indictment. (AP Wirephoto)

Beck Freed After Posting $5,000 Bond

WASHINGTON, May 3 (UP)—Teamsters President Dave Beck, who was indicted Thursday for income tax evasion, voluntarily surrendered to the U. S. marshal today and posted a $5,000 appearance bond.

Meanwhile, Federal Judge John J. Sirica denied a motion to dismiss a contempt of Congress indictment against another high Teamster official, Frank W. Brewster, chairman of the Western Conference.

Brewster and three other Teamster leaders were charged with refusing to answer questions before the Senate Investigating subcommittee. He is scheduled to stand trial May 20.

Beck's bond requires him to appear May 13 before the U. S. commissioner, either here or in Tacoma, Wash., where he was indicted.

He showed up in the marshal's office for fingerprinting and then waited his turn in an empty jury box for a brief appearance before Federal Judge Edward M. Curran, who set the bond.

Chats With Attorney

The Teamsters boss, wearing dark glasses and seemingly in good spirits, chatted with his attorney, Gerard Treanor, while waiting for Curran to finish passing sentence in a number of routine criminal cases.

Beck and Brewster were two of the principal witnesses at the recent hearings by the Senate Rackets Committee investigating improper labor - management activities.

Brewster testified at length but Beck invoked the Fifth Amendment 117 times to avoid answering questions about his use of union funds. He cited his income tax troubles as a reason for falling back on his constitutional protection against self-incrimination.

Committee Recalls Beck

Brewster's indictment grew out of an earlier appearance before the subcommittee which began looking into alleged labor racketeering before the inquiry was turned over to a special committee.

Brewster challenged the subcommittee's jurisdiction. In seeking dismissal of the indictment, his attorney, John K. Pickens, contended the group had no right to ask the questions Brewster declined to answer. But Judge Sirica ruled that was a question to be determined at the trial.

INSPIRED—Neville High School Tigerettes revive memories of school days that have past. The scene is the annual banquet sponsored by the pep squad. Shown from left are Miss Jackie Masur, senior commander, Mis Mary Elizabeth Webster, outgoing president, Sandy Deal, Tigerette member, and Miss Kathy Talton, the new president. (Photo by C. A. Lowe)

Ike's Atom Plan Hits Resistance

WASHINGTON, May 3 (UP)—President Eisenhower bumped into some resistance from Senate Republican leaders today in his effort to sell Congress his cherished atoms-for-peace plan.

GOP Leader William F. Knowland (Calif.) and Sen. Bourke B. Hickenlooper (R-Iowa) said after a conference with the President that they were not ready to commit themselves on the proposal.

Eisenhower summoned the two senators to the White House in an obvious effort to line up support for Senate approval of the treaty creating the international atomic energy agency.

The agency, first proposed by the President in his widely-applauded December, 1953, speech to the United Nations, long has been one of the President's chief goals.

Russia and two other Communist U. N. members have ratified their memberships. The administration was reported embarrased by the delay in U. S. approval.

Hearings on the treaty are scheduled for May 10 by the Senate Foreign Relations Committee with the Congressional Atomic Energy Committee sitting in.

Today Deadline For Absentee Voting On Tax

Today at noon is deadline for returning absentee ballots for the Ouachita Parish school tax election. Assistant superintendent Milton Hall said severa, ballots had been received by the election commissioners at the courthouse.

The election is for an extension of the present five-mill school operation and maintenance tax.

Property owners will go to the polls next Tuesday to vote on the question.

Jes' Ramblin'

(Continued From Page One)

onstration agent, was amazed to hear of how in Fairbanks, Alaska, youngsters burrowed through two feet of snow to find Easter Eggs for choice prizes.

As told to her by Mrs. C. E. Faulk, whose daughter has lived for a short time in Alaska, Mrs. Swift could hardly believe that young America up in frozen Alaska would knuckle down to such physical hardships.

Tourist Appreciation Day will be observed in this state next Tuesday and has been so designated in cities and towns of Louisiana, where the door mat will be out for travelers. This state is fortunate in that it is one of the most popular states in the entire union because of its past history, its operation under so many different flags, its wide resources and great mineral wealth.

Monroe, through the city administration and the Chamber of Commerce, will gladly do its share to entertain guests who come here. The Chamber, headed by its secretary, Jim Williams, and Walter Koch, executive vice - president of MADICO, will assure that keys to the city will be forthcoming from Major Jack Davis of the police department; luncheon at noon will be provided by the Chamber at Hotel Frances and there will be tours of the city and its industrial areas as an afternoon project for the guests.

The tourists will spend the night in Hotel Virginia and will leave the Twin Cities Wednesday morning.

Thomas H. Inskeep, well known local business man, left via Southern Airways for Albion, Ill., yesterday. He was summoned because of the death of a brother, N. B. Inskeep.

Cpl. James E. Battaglia, son of Mrs. Belle Battaglia, 504 South Fourth st., Monroe, recently was graduated from the military police non - commissioned officers course at Fort Gordon, Ga.

He entered the army in February, 1956, and completed basic training at Fort Ord, Calif.

HAPPY BIRTHDAY

May 6—Jo Ann Henderson, Mrs. A. R. Gilliland, Mrs. W. L. Husted, Sr.

May 7—Verma L. Graham.

May 8—Jackie Durham, Talmage Bradley, Mrs. J. R. Cotton.

May 9—D. H. Mobley, Jr.

May 10—Linda Sue Clark, Stephen Bateman, Mrs. E. E. Gregory.

May 11—Mrs. W. B. Robinson, Bobbie Jean Sanders.

May 12—Mrs. Mike Solomon, Talton, Michael Edward Boykin. Mrs. Joy Johnson, Kathryn Ann

Witnesses Air La. Education Funds Dispute

(Continued From Page One)

state board member and a past president, told the McCullough committee an "ideal" step would be to place all Louisiana education, the public schools, colleges and Louisiana State University, under one supreme board with power to distribute funds appropriated by the Legislature.

The state board supervises state colleges, trade and special schools and the public school system. LSU has its own board of supervisors.

The McCullough committee has been seeking what it describes as "better coordination" between LSU and the state colleges.

More Studies Loom

McColough told the group "we will recommend that the May Legislature approve our going ahead with our studies."

Top state educators attended the committee session, incuding Jackson, Gary and the state board, president Troy H. Middleton of LSU and LSU board members.

ASK POWER BOOST

WASHINGTON, May 3 (P—The Communications Commission today was asked to approve an operating change for radion station KLEC, Jonesville, La., power increase from 500 watts to 1 kilowatt.

Found In Mississippi's Backwaters

(Continued From Page One)

jubilant when discovered. He said they were wet from the rains.

Sheriff C. E. Hester said the Mississippi was swollen from "bank to bank" and the Wilsons were found on the levee side of the river.

Flooded Wood Lake

They had become lost in the huge span of water and could not find their way out from the flooded woods lake. Their boat was tied up in willow trees when discovered, Collins said.

George Hopkins, Charlie Jackson, Elmer Huckaby, and Johnny Owens were with Collins in the two boats when they came across the Wilsons.

All of the men are from the Tallulah area.

Volunteers joined in the search, the Louisiana Wild Life and Fisheries Commission assisted and the U.S. Corps of Engineers arranged for the helicopter to be sent from Jackson, Miss.

Powerful flood lights were used all Thursday night after the hunt was launched in the late afternoon. Two other Wilson children reported their parents to be missing.

Islands in the river were searched after searchers failed to find the trio on Cottonwood Island near Palymery Lake.

Wilson is a tenant farmer on the Andrew Yerger plantation. Yerger said they left Thursday morning around 8 o'clock to go fishing.

Sheriff Hester said it is believed the trio left shore around 11 a.m. Thursday. The Wilsons' truck and boat trailer marked the spot where they shoved off.

Hope for the trio's safety was held high throughout the search when an over-turned boat was never discovered.

Court Hearing On City's Gas Rates Monday

(Continued From Page One)

Court and won their argument in the court's first ruling.

The Court reversed itself, however, in January, but Monroe asked for and was granted the third hearing. West Monroe lost, however.

Monroe will continue its argument that the Public Service Commission does not have jurisdiction in the case.

The case Monday is expected to be heard around noon. Both the City of Monroe and the Commission will be granted 30 minutes to present their case.

Entrants Trip Over Tricky Clues In Jackpot Conquest

(Continued From Page One)

some reason or another, refuse to take on the job.

7. FAT not FAN. FAD is vague. FAT cannot be faulted as an answer. An ordinary FAN would be a little "out of place." The clue needs to state an electric FAN.

9. TANGO not MANGO. The TANGO, yes: but when speaking of fruit (MANGO) in this way, the plural form is preferable. One does not say: "lots of people enjoy peach," for instance.

12. LIE not DIE. It is sad to have "a poor soul without money or friends" DIE any place at all —not just in a "hospital." The words "hospital bed" make LIE very apt. (Note the clue says "scrambled," hence ELI.)

16. TOME not TIME. "A dull" TIME is itself a period of boredom, and is not the actual cause of boredom. "A dull TOME can bore you."

17. GRIT not GRIN. GRIP is vague. If a man is "injured," yet GRINS, that merely shows his GRIT, and it is his GRIT, that "wins the admiration."

18. STORMS not STORES. STORMS, yes. Something about the STORES (e.g. inadequacy) might make a "difference," but not just STORES, which is a general term, capable of doing nothing of its own accord.

20. TOYS not TOTS. TOGS, TIMS TONS, and TOWS are all remote. TOPS are included in TOYS. "There seemed to be lots" of TOYS to you "when you were small." As for TOTS, they did not "seem" as TOTS to you, since you were one yourself. Thus TOYS is more apt. (The clue says "scrambled," hence the answer OYTS.)

22. SUN not FUN or PUN. The word "get" suits SUN better than FUN. One has FUN. The clue words, "on holiday," would not be necessary for PUN.

CLUSES DOWN:

2. PLIGHT not BLIGHT or FLIGHT. "A plague of locusts" is, in one sense, a BLIGHT, and "may easily suggest" PLIGHT—e.g. the PLIGHT of the farmers. The kind of FLIGHT is not clear.

4. AWED not AGED. You can usually see "a man" is AGED by the general look of him, even from behind. His "face" especially may show "that he is AWED."

5. SAY not WAY or PAY. DAY is vague. Generally, "a man has" a right "to have his SAY," but not "to have his WAY or PAY" may mean something is wrong, in which case, he has not "every reason to feel disgruntled."

7. FATE not FACE or FAME. Certainly true as regards FATE; but there are plenty of stituations calling for charming or handsome "villains." The words "can be expected" are not apt for FAME as the villain's part may not be that important.

13. REGION nor LEGION. REGION is a good answer. LEGION is only apt in connection with the French Foreign Legion, hence "foreign" in the clue should have a capital "F" to justify that interpretation.

14. SKIRTS not SHIRTS. Specifying "for tennis" points to SKIRTS. "White SHIRTS" are greatly favored in general use.

Calhoun Boy, 11, Struck By Auto

An 11-year-old Calhoun youth received lacerations and bruises at 3:50 p.m. yesterday, when he ran across Arkansas road into the path of an oncoming car.

Driver of the car was Charles C. Garretson, 15, of 3403 Loop road, Monroe. Louis W. Lawrence, son of Mr. and Mrs. L. E. Lawrence, was taken to St. Francis hospital by Kilpatrick ambulance, where he was given emergency treatment and admitted.

Cloudbursts Flood Several Texas Regions

(Continued From Page One)

by Sunday. The river was at 14.79 feet and rising very slowly. Plans already were laid to evacuate the town of 1,000 should water approach that of 1953, when the town was inundated. The Sabine earlier spread out over upriver lands, causing hundreds of oil wells to stop pumping.

The Red Cross has estimated that up to 9,000 persons have been driven from their homes at one time or another during the 18 days of heavy rains. The state civil disaster headquarters said floods have affected 35,000 square milts.

Thousands of acres of croplands and pastures have been flooded, and considerable replanting will be required.

Troops Battle Flood Waters At Shreveport

(Continued From Page One)

was in command of troops at the scene. His units also had several bulldozers and one helicopter at hand.

Water began leaking over the small dikes at a point some 200 yards above East Point, and another point below the city required sandbags three or four feet high to keep back water.

Two other points, Crichton and Star Point, below Shreveport, were trouble spots requiring attention.

Fill Sandbags

Volunteers have been filling sandbags and placing them on top of the levee in the danger spots since yesterday.

At Crichton Lake, an old river bed, the Red threatened to change its course and recapture the lake.

J. G. Marston, East Point planter, said the battle to keep the river in its banks would not end until the crest passed East Point, which might be as far away as Monday.

The crest was expected to reach Shreveport today.

Marston said his general area also was threatened from the opposite direction as water from Loggy Bayou backed up into lowlands. The bayou normally discharges into the Red, he said, but that stream, now bank to bank, is unable to take additional water.

At Shreveport, the Red was too swollen to take flood waters from Cross Bayou and Twelve Mile Bayou and backwater crept higher in lowlands in the western section of Agurs, a Shreveport subdivision.

The Greyhound Drilling Co. evacuated its office in Agurs today. Water was standing 10 inches above the floor level.

The Hycalog factory nearby was abandoned yesterday. It was being protected today by a hastily built four-foot dike. The water was within a foot of the top of the dike.

Overflowing streams also were spilling into northwestern areas of this city and nearby sections.

Navy Plane Cuts Off 'Frisco Power

(Continued From Page One)

guided down by hand-operated light signals.

Elevators abruptly halted, some between floors. T.S. Petesen, president of Standard Oil of California, walked down 18 flights of stairs in order to hear an address by Secretary of Commerce Weeks at the fairmont Hotel.

Bewildered residents jammed the telephone circuits with inquiries to the power company, police and fire departments. Frederick Brand, 50, a telephone plant superintendent, collapsed in the midst of the overload of work and died.

Everything electrically operated either was stopped or slowed down —washing machines and dryers, surgical equipment, teletypes, stock tickers.

Motors burned out in machines trying to keep going on reduced power. Fire departments answered many calls to stop smoking refrigerators and washing machines. A cleaning establishment's boiler blew up in Palo Alto.

Hospitals where operations were in progress changed swiftly to auxiliary generators.

Nyberg said the power lines didn't show up in his chart. But there they were, each 2,000 feet long, and about 500 feet above the canyon floor. Each cable was an inch thick.

Motorists said the sliced cables dropped to a bridge as the plane wobbled, then continued on. Incredulous power company officials said the lieutenant was "a pretty lucky boy."

The power failure began about 11:06 a.m., and was restored to normal about 11:45.

VOGUE SHOP 141 DeSiard St

PRE MOTHER'S DAY SPECIALS

HOUSE DRESSES Fruit-of-the-Loom. Reg. or half sizes. $2.98 OR 2 FOR $5.00

DRESSES Special purchase Dresses for all ages. Reg. or half sizes. $3.98 OR 2 FOR $7.00

DRESSES Just right for the hot days to come. Reg. or half sizes. $5.98 OR 2 FOR $11.00

1 GROUP DRESSES From our regular stock. Group also includes Duster Dresses. 1/2 PRICE

Plenty Of White & Pastel GRADUATION DRESSES AND FORMALS Arriving Daily DISCOUNTS TO GRADUATES

LINED FAILLE DUSTERS VALUES TO $14.95 $7.00

MOTHER'S DAY TABLE SPECIALS

Sizes 5 to 10 PANTIES 3 Pr. 88c

Cotton Slips & Half SLIPS 99c

Rayon Tricot SLIPS 99c

Nylon Tricot—Values to $5.98. (Limit 2) SLIPS $2.00

No-Iron, Reg. $2.98 Plisse House DUSTERS $1.98

Reg. $2.98 Bermuda Shorts & Pedal PUSHERS $1.98

WE CORDIALLY INVITE YOU TO ATTEND OUR

Grand Opening

SATURDAY, MAY 4th

BE SURE TO REGISTER FOR THESE FREE PRIZES

No Purchase Necessary—You Don't Have To Be Present To Win.

1st Prize Four 6.70x15 Firestone White Side Wall Tires

FREE Grease Job With Purchase of 10 Gallons Or More of Gasoline On Opening Day—Saturday, May 4th.

Free Balloons & Bubble Gum For The Kiddies

Free Cold Drinks All Day Saturday, May 4th

POWELL'S TEXACO SERVICE

Complete Line of Texaco and Firestone Products

Your Car Is Insured While In Our Care

ACROSS THE STREET FROM W. J. RILEY SUPPLY CO.

3001 LOUISVILLE AVE. AT BREARD

DIAL FA 5-4831

SPORTS Of The World

Reslate Tiger-Flyer Contest

2 Home Runs Put Phillies Past Bruins

PHILADELPHIA, May 3 (AP)—A two-run, inside - the - park homer by Harry Anderson and another round - tripper by Ed Bouchee were the warmest elements in Philadelphia's 9-6 victory over the Chicago Cubs in 45-degree weather at Connie Mack Stadium tonight.

Chicago	AB	R	H	O	A
Winceniak, ss	5	0	2	2	2
Del Greco, cf	5	0	2	3	0
Banks, 3b	4	0	1	3	2
Long, 1b	5	1	2	5	0
Walls, lf	4	1	1	1	1
Moryn, rf	5	1	3	1	1
Neeman, c	4	1	0	7	1
Wise, 2b	3	2	2	2	2
Poholsky, p	1	0	0	0	1
Hillman, p	0	0	0	0	0
a-Speake	1	0	0	0	0
Collum, p	0	0	0	0	0
Valentinetti, p	0	0	0	0	0
Littlefield, p	0	0	0	0	0
e-Lemon	1	0	0	0	0
Lown, p	0	0	0	0	1
Totals	38	6	13	24	11

Philadelphia	AB	R	H	O	A
Ashburn, cf	4	0	1	5	0
Kazanski, 2b	4	2	2	1	1
Anderson, lf	4	2	1	0	0
Bouchee, 1b	4	2	4	5	1
Jones, 3b	3	1	1	2	0
Lopata, c	5	2	1	11	0
Bowman, rf	4	0	1	3	2
Fernandez, ss	2	0	0	0	2
Cardwell, p	2	0	0	0	0
Miller, p	1	0	0	0	0
Farrell, p	0	0	0	0	0
b-Hemus	0	0	0	0	0
c-Gorbous	0	0	0	0	0
d-Kennedy	0	0	0	0	0
Smalley, ss	0	0	0	0	0
Hearn, p	0	0	0	0	1
Totals	33	9	11	27	7

a-Struck out for Hillman in 6th.
b-Intentionally passed for Fernandez in 7th.
c-Walked for Farrell in 7th.
d-Ran for Hemus in 7th.
e-Struck out for Littlefield in 8th.

Chicago 001 004 100—6
Philadelphia 012 030 21x—9

E— Wise 4, Moryn, Bouchee. RBI— Winceniak 3, Lopata, Anderson 2, Bouchee 2, Wise, Moryn, Gorbous, Ashburn (Moryn scored on passed ball in 6th). 2B — Winceniak, Ashburn, Long. HR— Anderson. S— Poholsky, Jones. DP—Bowman and Lopata; Moryn and Neeman;, Lown, Wise and Long. Left —Chicago 10, Philadelphia 9. BB— Poholsky 3, Collum 1, Valentinetti 2, Littlefield 1, Lown 1 Cardwell 4. SO— Poholsky 3, Hillman 1, Collum 1, Cardwell 7, Hearn 2. HO — Poholsky 8 in 4, Hillman 0 in 1, Collum 2 in 1 2-3, Littlefield 0 in 1-3, Lown 1 in 1, Cardwell 7 in 5 2-3, Miller 4 in 1-3, Farrell 0 in 1, Hearn 2 in 2. R-ER— Poholsky 6-4, Collum 2-2, Lown 1-1, Cardwell 5-5, Miller 1-1, Farrell 0-0, Hearn 0-0, Hillman 0-0, Valentinetti 0-0, Littlefield 0-0. PB— Lopata 2. W— Farrell (1-1). L— Collum (1-1). U— Jackowski, Crawford, Venzon, Ballanfant. T—3:23. A—6,160.

Muny Amateur Tourney Reset Sunday Week

The Municipal Amateur Golf Tournament, a one-day event scheduled for tomorrow at Municipal Golf Club here, has been postponed one week until the following Sunday.

Club pro Hugh A. Britt yesterday afternoon said the rains throughout the week have spoiled qualifying efforts, especially for many who had intended to get in their qualifying round yesterday. "Success of the tournament demands the golfers be given a chance to play their best qualifying round," Britt said. "So we're setting the date back one week."

Paul "Goat" Jones of Bastrop is the defending champion.

Rawls Leads Spartanburg Links Event

SPARTANBURG, S. C., May 3 (UP)—Defending Champion Betsy Rawls today broke par and records to lead the first round of the $5,000 Peach Blossom Betsy Rawls Golf Tournament here with a four-under-par 67.

Miss Rawls, of Spartanburg, who fired a similar 67 in the first round last year when she won the tournament named for her, toured the back nine in 33 to tie the record she set last year.

One stroke back, at 68, was Betty Hicks of Long Beach, Calif., who shot a 32 on the front nine for a new nine hole record for the event.

Betty Dodd of San Antonio, Tex., was under par with a 70 and Bonny Randolph of Naples, Fla., matched par.

The second round of the 54 hole tourney will begin Saturday at 1 p. m., with the finals rescheduled for Sunday.

Neville, St. John's Play Here Today

By LEMMIE HIGHTOWER

Getting soaked was about all anyone accomplished here yesterday afternoon at the Neville-St. John's AA semi-final playoff game with the affair being called at the end of one and one-half innings. A slow drizzle started in the top of the second and quickly turned to a frog-drowner, halting the mud-wading with the visitors out front, 1-0.

They'll try again this afternoon at 1:15 o'clock on the Neville diamond in what will probably be the last chance. If the weatherman should give his permission the Tigers will need two victories to win the best-of-three series. St. John's dropped the Bengals, 11-0, Thursday in Shreveport.

The Flyers exploded with three back - to - back hits in the waterlogged second yesterday to take their slight edge. J. F. Cordaro started the disturbance with a single and moved to third on pitcher Tommie Minton's double through the left field fence. J. R. Viola followed with a single into shallow center field that brought Cordaro across the dish.

Lefthander Terry Reeves was on the hill for the Nevillites, who are likely to be calling for his services again today.

Minton will remain the possible starter for the Flyers but ace Dan Kanapkey, who now will have two days of rest under his belt, could be called on. Kanapkey pitched the Thursday victory and is almost certain to take to the mound should a second game be necessary today.

Probable starting lineups:

St. John's — Jasper Titone, center field; Daigle, right field; Osborn, first base; Foster, second base; Dan Kanapkey, third base; J. F. Cordaro, shortstop; Tommie Minton, pitcher; J. R. Viola, left field; and Frank Conner, catcher.

Neville—Terry Reeves, pitcher; Bob Groves, third base; Francis Genusa, shortstop; Mickey Yerger center field; Dan Keith, left field; Jim Altick, first base; Willie Ragan, catcher; Louis Kincaid, right field; and Tony Bruscato, second base.

PLAYS HERE TUESDAY—Marion "Spec" Lewis, former Neville High athlete of Monroe, will be playing for Louisiana State University when the Tigers come here Tuesday night for a baseball battle with Northeast Louisian State at Legion Memorial Stadium.

FIFTH STRAIGHT

Red Hot Chisox Trap Nats

By JERRY LISKA

CHICAGO, May 3 (AP)—Center fielder Larry Doby's bases-loaded double touched off a six-run Chicago third inning which salted away the fifth straight victory for the rampaging White Sox, 11-6, over the Washington Senators today.

Only 1,405 attended in 45-degree weather.

It was the 11th triumph in 13 starts since the season opened for the first-place Pale Hose and set up an interesting three-game invasion by the world champion New York Yankee starting tomorrow.

This is the best early season start in White Sox history, topping a 10-3 mark in the first 13 games by the 1920 Pale Hose.

Chicago right-hander Bob Keegan failed in his first start, but Gerry Staley took over in the midst of a four-run Washington second and tamed the Senators the rest of the way to earn his first victory in three relief appearances. Even though Staley yielded 10 hits in 7 1-3 innings, he blanked the Senators until a two-run ninth.

Russ Kemmerer, former Boston Red Soxer, started for Washington but became the fifth right-hander to fizzle against the White Sox in as many efforts.

Kemmerer cracked in the six-run Sox third and was followed by four other Senator hurlers, Pedro Ramos, Garland Shiefflett, Dick Hyde and Dick Brodowski. The quintet was based for 12 Sox hits.

The Sox nicked Kemmerer for a run in the first on Nellie Fox' single and Minnie Minoso's double. But it appeared Chicago's victory surge was endangered when nine Senators batted in the second and chased Keegan.

Box score:

Washington	AB	R	H	O	A
Plews, 2b	5	1	1	3	6
Runnels, 1b	4	2	2	9	0
Yost, 3b	4	0	2	1	2
Sievers, lf	5	1	2	1	0
Lemon, rf	5	0	1	3	0
Thorneberry, cf	4	1	1	2	0
Berberet, c	5	1	3	4	1
Luttrell, ss	3	0	0	1	1
Kemmerer, p	1	0	0	0	0
Ramos, p	0	0	0	0	0
a-Tettelbach	1	0	1	0	0
Shifflett, p	0	0	0	0	0
b-Chrisley	1	0	0	0	0
Hyde, p	0	0	0	0	0
c-Becquer	1	0	1	0	0
Brodowski, p	0	0	0	0	0
Totals	39	6	14	24	10

Chicago	AB	R	H	O	A
Aparicio, ss	4	2	1	1	5
Fox, 2b	3	2	2	3	5
Minoso, lf	5	2	2	3	0
Doby, cf	5	1	2	0	0
Lollar, c	5	1	2	5	0
Rivera, 1b	4	1	1	13	0
Landis, rf	4	1	0	2	0
Phillips, 3b	3	1	2	0	3
Keegan, p	0	0	0	0	0
Staley, p	3	0	1	0	2
Totals	36	11	13	27	15

a-Singled for Ramos in 4th.
b-Grounded out for Shifflett in 6th.
c-Singled for Hyde in 8th.

Score by innings:
Washington 040 000 002— 6
Chicago 106 011 20x—11

E— Luttrell. RBI— Doby 4, Lollar 2, Phillips 2, Staley, Plews, Runnels, Sievers, Aparicio, Berberet 2. (Aparicio scored on Luttrell error on Minoso in seventh). (Throneberry scored while Kemmerer hit into double play in second). 2B—Runnels 2, Doby, Phillips, Fox, Berberet. 3B— Plews. SB— Landis, Minoso. S—Staley. DP— Aiaricio, Fox and Rivera; Left — Washington 11, Chicago 8. BB— Keegan 3, Staley 2, Kemmerer 3, Shifflett 1, Hyde 1. SO—Staley 5, Kemmerer 2, Shifflett 1, Hyde 1, Brodowski 1. HO— Keegan 4 in 1 2-3; Staley 10 in 7 1-3; Kemmerer 4 in 2 1-3, Ramos 4 in 2-3, Shifflett 1 in 2, Hyde 4 in 2, Brodowski 0 in 1. R-ER— Keegan 4-4, Staley 2-2, Kemmerer 5-5, Ramos 2-2, Shifflett 1-1, Hyde 3-2, Brodowski 0-0. HBP— Hyde (Fox). W— Staley (1-0). L— Kemmerer (0-1). U—Flaherty, Chylak, Summers and Honochick. T—2:47. A—1,405.

Whisenant's Homer Saves Day For Reds

NEW YORK, May 3 (AP)—Pete Whisenant slammed a pinch hit home run with two mates aboard in the ninth inning and gave the Cincinnati Redlegs victory in an 11-10 slugfest with the New York Giants tonight. Whisenant's wallop, off rookie lefthander Pete Burnside, offset a five-run Giant rally in the sixth, highlighted by Hank Sauer's fifth home run of the season with two on.

Box score:

Cincinnati	AB	R	H	O	A
Temple, 2b	4	2	1	0	1
Lynch, rf	5	1	2	3	0
Post, rf	0	0	0	0	0
Bell, cf	4	1	2	2	0
Robinson, lf-1b	5	0	2	4	0
Crowe, 1b	4	1	2	9	2
g-Henrich	0	1	0	0	0
Bridges, ss	0	0	0	0	0
Bailey, c	3	2	0	4	1
Hoak, 3b	5	1	1	1	1
McMillan, ss	2	0	0	2	2
a-Burgess	0	0	0	0	0
g-Grammas, ss	0	0	0	1	0
h-Whisenant, lf	1	1	1	0	0
Fowler, p	2	0	0	1	1
Acker, p	0	0	0	0	0
c-Thurman	1	1	0	0	0
Klippstein, p	0	0	0	0	0
Jeffcoat, p	0	0	0	0	0
f-Scmlinbl	1	0	1	0	0
Sanchez, p	1	0	0	0	1
Totals	38	11	12	27	9

New York	AB	R	H	O	A
Schoendienst, 2b	5	1	2	2	6
Rhodes, rf	3	1	1	2	0
Burnside, p	1	0	0	0	1
Mays, cf	3	1	0	0	0
Sauer, lf	4	2	2	1	0
Mueller, rf	1	0	0	0	0
Harris, 1b	3	1	1	11	1
Virgil, 3b	5	0	0	1	1
Spencer, ss	3	2	1	3	2
Westrum, c	1	1	0	3	1
d-Lockman, rf-lf	2	1	1	0	0
Worthington, p	2	0	1	0	1
McCall, p	0	0	0	0	0
e-Taylor	1	0	0	0	0
Katt, c	1	0	1	4	0
Totals	35	10	10	27	13

a-Walked for McMillan in 6th.
b-Ran for Burgess in 6th.
c-Hit into force out for Acker in 6th.
d-Singled for Westrum in 6th.
e-Fouled out for McCall in 6th.
f-Singled for Jeffcoat in 7th.
g-Ran for Crowe in 9th.
h-Hit home run for Grammas in 9th.

Score by innings:
Cincinnati 003 005 003—11
New York 001 315 000—10

E— Harris, Spencer. RBI— Bell 3, Schoendienst 2, Worthington 2, Harris, Hoak, Rhodes 2, Thurman, Robinson 2, Sauer 3, Whisenant 3, (Hoak scored on fielder's choice in 6th). 2B— Hoak. 3B—Sauer. HR—Bell, Schoendienst, Sauer, Whisenant. SB— Mays, Robinson. SF — Harris. DP— Schoendienst, Spencer and Harris; McMillan and Crowe; Westrum and Schoendienst. Left — Cincinnati 8, New York 5. BB— Fowler 3, Klgippstein 2, Worthington 6, Burnside 1. SO—Fowler 1, Acker 1, Sanchez 4, Worthington 2, Burnside 4. HO— Fowler 5 in 3 2-3, Acker 1in 1 1-3, Klippstein 2 in 2-3, Jeffcoat 1 in 1-3, Sanchez 1 in 3, Worthington 6 in 5 1-3, McCall 2 in 2-3, Burnside 4 in 3. R-ER— Fowler 4-4, Acker 1-1, Klippstein 4-4, Jeffcoat 1-1, Sanchez 0-0, Worthington 8-8, McCall 0-0, Burnside 3-3, HBP— By Fowler (Harris), by Burnside (Bailey). W— Sanchez (1-0). L — Burnside (1-1). U— Donatelli, Delmore, Smith, Conlan. T—3:07. A—5,352.

Rain Sets Up 2 Games For Tech, Indians

RUSTON, La. (Special) — A Gulf States Conference baseball game between Louisiana Tech and Northeast State was rained out here yesterday afternoon and has been rescheduled as part of a double header at Tech Field here this afternoon.

The game yesterday had been scheduled to make up a rained out contest of April 13.

Weather permitting, Tech's Bulldogs and the invading Indians will start today's first game at 130 o'clock.

Northeast is five games behind on its schedule because of rains, and the Indians have this week added Louisiana State University for a game to be played in Monroe Tuesday night.

Monroe Black Sox To Battle Winnsboro Foe

The Monroe Black Sox, semi-pro Negro baseball club, will meet the Winnsboro Tigers here tomorrow afternoon at 3 o'clock at Legion Memorial Stadium.

It will be the opening game of the season for the charges of Roosevelt Hood who is again managing the Monroe club.

Bums Whip Cards With Newk, 9 To 0

JERSEY CITY, N.J., May 3 (AP)—Don Newcombe extended his winning streak over St. Louis to nine games with a five-hit shutout tonight as the Brooklyn Dodgers defeated the Cardinals 6-0 to even the series at one victory each.

A crowd of 14,470 chilled spectators braved the 35 degree weather to watch the Dodgers win their second game in as many starts at Roosevelt Stadium. Newcombe fanned two and walked two in completing the 100th game of his major league career.

The Dodgers collected only eight hits off three Cardinal pitchers but utilized six of them for all their runs. Carl Furillo and Junior Gilliam drove in two runs each. Don Zimmer and Gino Cimoli batted in the other two.

Box score:

St. Louis	AB	R	H	O	A
Blasingame, 2b	3	0	0	4	3
Dark, ss	4	0	2	4	5
Musial, cf	3	0	0	6	0
Ennis, rf	4	0	0	1	0
Moon, lf	4	0	0	0	0
Boyer, 3b	4	0	1	2	3
H. Smith, c	4	0	1	5	0
B. G. Smith, cf	3	0	1	2	0
Cheney, p	0	0	0	0	0
Merritt, p	1	0	0	0	0
a-Schofield	1	0	0	0	0
Mizell, p	0	0	0	0	1
b-Cunningham	1	0	0	0	0
Davis, p	0	0	0	0	0
Totals	32	0	5	24	12

Brooklyn	AB	R	H	O	A
Gilliam, 2b	4	0	2	3	2
Cimoli, lf	4	1	0	4	0
Snider, cf	3	1	2	1	0
Furillo, rf	3	1	1	1	0
Hodges, 1b	4	0	0	11	1
Walker, c	4	0	1	3	0
Zimmer, ss	4	1	1	2	3
Neal, 3b	4	1	1	1	0
Newcombe, p	2	1	0	1	5
Totals	32	6	8	27	11

a-Flied out for Merritt in 5th.
b-Flied out for Mizell in 8th.

Score by innings:
St. Louis 000 000 000—0
Brooklyn 301 020 00x—6

E— Dark 2. RBI— Furillo 2, Zimmer, Gilliam 2, Cimoli. 2B— Walker, Snider. 3B— Furillo. SB— Gilliam. S— Furillo. SF— Cimoli. Left — St. Louis 7, Brooklyn 12. BB— Cheney 3, Merritt 4, Mizell 1, Newcombe 2. SO— Merritt 3, Mizell 1, Newcombe 2. HO— Cheney 1 in 1-3, Merritt 5 in 3 2-3, Mizell 1 in 3, Davis 1 in 1. E-ER— Cheney 3-3, Merritt 1-1, Mizell 2-1, Davis 0-0. W— Newcombe (2-1). L— Cheney (0-1). U— Secory, Landes, Baker, Dascoli. T—2:27. A—14,470.

The STANDINGS

NATIONAL LEAGUE

Team	Won	Lost	Pct.
Milwaukee	12	2	.857
Brooklyn	[illegible]	4	.714
St. Louis	7	6	.538
Cincinnati	8	7	.533
Philadelphia	7	7	.500
New York	6	9	.400
Pittsburgh	4	11	.267
Chicago	3	11	.214

Yesterday's Results

Milwaukee 8, Pittsburgh 7 (11 innings)
Brooklyn 6, St. Louis 0.
Cincinnati 11, New York 10.
Philadelphia 9, Chicago 6.

Today's Games

St. Louis at Brooklyn — Schmidt (1-1) vs. Craig (1-1).
Cincinnati at New York — Jeffcoat (1-1) vs. Antonelli (2-2).
Chicago at Philadelphia —Brosnan (0-0) vs. Cardwell (1-1).
Milwaukee at Pittsburgh — Crone (1-0) or Phillips (1-0) vs. Law (0-0).

AMERICAN LEAGUE

Team	Won	Lost	Pct.
Chicago	11	2	.846
New York	9	5	.643
Cleveland	7	6	.538
Boston	8	7	.533
Detroit	7	9	.438
Kansas City	7	9	.438
Baltimore	6	8	.429
Washington	4	13	.235

Yesterday's Results

Chicago 11, Washington 6.
Detroit 6, Boston 0.
New York 8, Kansas City 5.
Baltimore at Cleveland, cold.

Today's Games

New York at Chicago — Ford (2-0) vs. Wilson (2-0).
Washington at Kansas City (night) — Abernathy (0-1) vs. Portocarrero (1-0).
Baltimore at Detroit (night) —Fornieles (2-0) vs. Maas (2-1).
Boston at Cleveland — Stone (0-0) vs. Garcia (0-0).

SOUTHERN ASSOCIATION

Team	Won	Lost	Pct.
Memphis	14	4	.778
Nashville	13	9	.591
Birmingham	10	10	.500
New Orleans	10	10	.500
Mobile	9	11	.450
Little Rock	6	9	.400
Aalanta	8	12	.400
Chattanooga	8	13	.381

Yesterday's Results

Little Rock 6, Chattanoga 4.
Nashville 4, Memphis 2.
New Orleans 9, Atlanta 5.
Birmingham at Mobile, rain.

Today's Games

Atlanta at New Orleans.
Nashville at Memphis.
Birmingham at Mobile.
Chattanooga at Little Rock.

TEXAS LEAGUE

Team	Won	Lost	Pct.
Dallas	8	4	.667
Oklahoma City q	8		.615
x-Shreveport	7	5	.583
x-Houston	9	7	.563
San Antonio	7	8	.467
Tulsa	4	6	.400
Austin	6	9	.400
Fort Worth	5	10	.333

x-Second game not included.

Yesterday's Results

Dallas 16, Fort Worth 0.
Austin 6, San Antonio 1.
Houston 2, Shreveport 1 (1st game night double header)
Tulsa at Oklahoma City, rain.

Today's Games

Tulsa at Oklahoma City.
Fort Worth at Dallas.
Shreveport at Houston.
San Antonio at Austin.

EVANGELINE LEAGUE

Team	Won	Lost	Pct.
Thibodaux	7	3	.700
Lafayette	5	3	.625
Alexandria	3	3	.500
Lake Charles	4	4	.500
Baton Rouge	3	4	.429
Crowley	1	6	.143

Yesterday's Results

Thibodaux 7, Lafayette 5
Lake Charles at Crowley, rain.
Alexandria at Baton Rouge, rain.

Today's Games

Alexandria at Baton Rouge.
Thibodaux at Lafayette.
Crowley at Lake Charles.

Braves Nip Bucs In 11th

PITTSBURGH, May 3 (AP)—Hammerin' Hank Aaron, who earlier had knocked in four runs on a double and a homer, tripled in the 11th inning tonight and then scored the winning run on Bobby Thomson's single as the first place Milwaukee Braves edged the skidding Pittsburgh Pirates 8-7. The victory, 12th in 14 games for the Braves, enabled them to retair their 2-game margin over the second place Brooklyn Dodgers.

The victory was the second extra-inning win for the Braves in as many nights. Aaron went into the game with a .379 batting average as the result of five hits in six trips last night as the Braves beat the Pirates 8-5 in 10 innings.

The Pirates, who now have lost three extra inning games in a week, rallied again in the ninth inning tonight by scoring three runs to forge a 7-7 tie.

Lanky Gene Conley started for the Braves but was knocked out of the box in the seventh when the Pirates scored three runs.

The victory went to Red Murff who came on in the ninth after Taylor Phillips had walked three men and given up a pinch hit single by Bob Skinner that scored the tying run. Murff had to be relieved by veteran Warren Spahn in the bottom of the 11th after giving up a double and a walk after two men were out. Spahn retired pinch hitter Danny Kravitz on a little pop fly to catcher Del Crandall.

Bob Friend, ace righthander in quest of his third victory against two defeats, was shelled from the box under six hit attack in the sixth when the Braves scored six runs—three of them on Aaron's fifth homer of the season.

Box score:

Milwaukee	AB	R	H	O	A
O'Connell, 2b	6	1	0	5	2
Aaron, rf	6	2	3	3	0
Matheswe, 3b	2	0	0	2	3
Adcock, 1b	4	1	2	7	0
Torre, 1b	1	0	0	3	0
Thomson, lf	5	1	2	0	0
Logan, ss	6	0	1	3	1
Bruton, cf	6	1	2	4	0
Crandall, c	5	1	2	5	2
Conley, p	3	1	1	0	4
Phillips, p	0	0	0	1	0
Murff, p	1	0	0	0	2
Spahn, p	0	0	0	0	0
Totals	45	8	13	33	14

Pittsburgh	AB	R	H	O	A
Fondy, 1b	6	0	1	9	1
Virdon, cf	6	1	3	2	0
Groat, 3b-ss	3	2	1	1	2
Thomas, lf	5	0	1	2	0
Clemente, rf	6	0	1	4	0
Baker, ss-2b	5	2	2	3	3
Mazeroski, 2b	2	0	1	2	1
b-Freese, 2b-3b	1	1	1	0	0
Foiles, c	4	0	1	7	0
d-Pendleton	1	0	1	0	0
f-Face, p	0	0	0	0	0
Purkey, p	0	0	0	0	0
g-Powers	0	0	0	0	0
Friend, p	2	0	1	0	1
Kuzava, p	0	0	0	0	0
O'Brien, p	0	0	0	0	0
a-Smith	1	1	1	0	0
Swanson, p	0	0	0	0	0
c-Pritchard	1	0	0	0	0
Kline, p	0	0	0	0	0
e-Skinner	1	0	1	0	0
Rand, c	0	0	0	3	0
h-Kravitz	1	0	0	0	0
Totals	45	7	16	33	8

a-Bunted safely for O'Brien in 7th.
b-Walked for Mazeroski in 7th.
c-Flied out for Swanson in 8th.
d-Singled for Foiles in 9th.
e8Singled for Kline in 9th.
f-Ran for Pendleton in 9th.
g-Walked for Purkey in 11th.
h-Popped up for Rand in 11th.

Score by innings:
Milwaukee 001 006 000 01—8
Pittsburgh 010 000 303 00—7

Bout Set

PITTSBURGH, May 3 (UP)—Promoter Joe Barone announced today a 10-round bout here May 20 between Italian middleweight Fernando Spallott and Reybon Stubbs of Pittsburgh.

College Baseball

Northeast at Louisiana Tech, rain.
Southeastern Louisiana 3, S. L. I. 2 (13 innings).
Tulane at L. S. U., rain.
Tennessee 9, Kentucky 0.
Northwestern (La.) State at McNeese, rain.
Mississippi 5, Mississippi State 4 (10)
Arkansas at Northeastern (Okla), rain.
Florida at Auburn, rain.
Vanderbilt at Alabama, rain.
Georgia Tech at Georgia, rain.
Miami (Fla.) 7, Tampa 6.
Indiana 6, Ohio State 3.
Butler 15, Wabash 6.
Iowa State 7, Oklahoma 1.
Iowa 3, Illinois 2.
Wm. & Mary 6, Virginia Tech 4.
Randolph Macon 10, Bridgewater 4.
Minnesota 1, Purdue 0.
George Washington 3, The Citadel 1.
Duke 6, Maryland 2.
Wisconsin 8, Michigan 4.
Northwestern U. 4, Michigan State 2.
Kansas 7, Colorado 1.
Utah 4, Brigham Young 2.
Montana State 6, Western Montana 1.
Army 6, Brown 0.
Columbia 10, Harvard 4.
Bradley 3-6, St. Louis 1-1.
Rider 8, Newark Rutgers 0.
Oneonta 7, Drew 3.
Penn State 9, Rutgers 7.
St. Lawrence 2, St. Michael's (Vt.) 0.
Western Michigan 5, Bowling Green 3.
San Diego State 8, Cal Poly 6.
San Jose State 4, San Diego NTC 0.
Georgetown (D. C.) 14, Mt. St. Mary's 3
Washington (Md.) 13, Lynchburg 3.
Juniata 6, Bucknell 4.
Slippery Rock 12, Westminster 7.
St. Procopius 9, Northwestern Wis. 4.
R. I. P. 15, Rochester 3.
East Stroudsburg 3, Trenton 1.
Elizabethtown 11, Lebanon Valley 5.
Principia 12, Eden Seminary 4.
Southern California 5, U.C.L.A. 1
Colorado State 9, Western (Colo) State 5.

BERRY, TULLOS ON STAFF

Jarrell Named Jena Coach

JENA, La., (Special) — William (Bill) Jarrell, for the past two years a winning coach at Philadelphia (Miss.) High School and quarterback of the fabulous Mississippi Southern football teams of the 1950 and 1951 seasons, has been named head football and track coach at Jena High School.

The 28-year-old gridiron mentor "comes very highly recommended," according to Principal Dargan Broks, who added that "we feel very fortunate that we were able to obtain this outstanding young man to take over the leadership of our football program at Jena High School."

After obtaining his B. S. degree from Mississippi Southern in 1952, he returned for graduate work and received his M.A. degree from the same college in 1953. Following that he served one year as assistant football coach at Delhi High School, then returned to Mississippi Southern one year as coach of the varsity backfield before accepting the position as head coach at Philadelphia, Miss.

The appointment of the young Mississippian, who features a split T offense, was confirmed by the LaSalle parish school board at its regular meeting this week.

Coach Jarrell succeeds the highly popular and successful Zac Henderson who resigned recently after piloting the Jena Giants to three successive district 3—AA championships in football.

Also named to coaching positions at Jena High School were James Beery of West Monroe who will be assistant football coach and junior basketball coach, succeeding Coach Bill Harris, line coach for the past two seasons, who resigned last February, and W. D. Tullos of Jena, who will succeed Coach C. R. Kinard as head basketball coach. Coach Kinard also tendered his resignation following the close of the 1956-57 season, after serving two years as basketball mentor here.

Berry, the new assistant football mentor, who will graduate from Northeast College in Monroe this year, has no prior coaching experience "but also comes highly recommended by his high school and college coaches as an outstanding prospect," Principal Brooks said.

Captain of the 1956 Northeast football team where he played in the line, he is 22 years of age, married and the father of one child.

The appointment of Tullos as head basketball coach marks the return of an outstanding school man to the teaching profession. He formerly was principal at Jena Elementary School before resigning that post in September 1950, to accept a position with Justiss-Mears Oil company in Jena where he has been employed since.

After graduating from Northwestern State College in 1934, where he was an outstanding basketball player under Coach Lee Prather, Coach Tullos served one season as basketball coach at Ansley High School in Jackson parish before being appointed cage mentor at Eros High School. The following year he returned to Ansley High School (since discontinued) where he had a successful tenure as basketball coach, twice winning the north Louisiana basketball championship.

After some six years at Ansley, Coach Tullos went to Choudrant High School in Lincoln parish as principal and head coach for three years, then accepted the position as principal and head coach at Dodson Highschool.

Leaving Dodson, Tullos came to LaSalle parish as head basketball coach of old Goodpine High School, serving in that capacity until Goodpine was consolidated with Jena High. In the same consolidation move, Jena Elementary School was established and Tullos was named its first principal.

2 Golfers Get Aces At Muny In Same Round

Two golfers in the same foursome — Everett E. Lawson and Dan Nevils — hit holes-in-one yesterday afternoon at Municipal Golf Club's course here.

Hugh A. Britt, club pro, said Lawson started it when he aced the 109-yard No. 2 hole with a nine iron. Six holes later Nevils got his hole-in-one on the 140-yard No. 8, using an eight iron.

Other members of the foursome were L. D. Ritter and Benny House.

Lawson was getting in his qualifying round for the Municipal Amateur Tournament, a one-day event originally scheduled for tomorrow but rescheduled for Sunday, May 12, as rains have hampered qualifying.

Final Tryouts For 2 Leagues On Tap Today

Babe Ruth and Dixie League baseball candidates transfer their tryouts to Northeast State College's diamond today while the Boy Scouts are conducting their circus at Legion Memorial Stadium.

The Babe Ruth talent will begin its drills at 10 o'clock this morning, and the Dixie League drills will begin at 2 o'clock in the afternoon.

The drills will end tryouts, and all candidates are being instructed to attend as managers will be taking their last looks before making player selections.

ATTENTION: SALARIED EMPLOYEES

Have your car repaired with no down payment. Contact your dealer displaying the CAS FINANCE PLAN SIGN. He will arrange a loan for you at low interest rates.

Loans made to you on your signature.

SAVE $320 ON THIS BOAT AND MOTOR COMBINATION

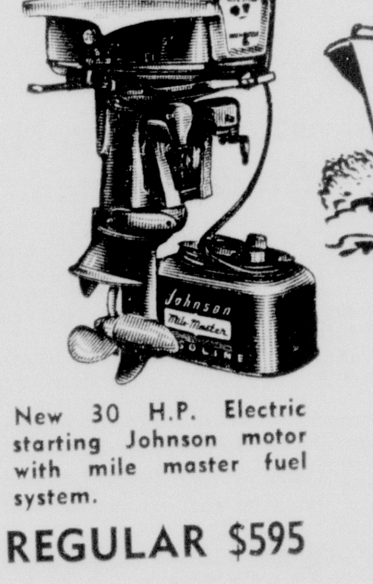

New 30 H.P. Electric starting Johnson motor with mile master fuel system.

REGULAR $595

New 14 ft. Arkansas Traveler custom Sportsman family runabout. Complete with steering, windshield, upholstery, running lights and beautiful three tone paint.

REGULAR $795

REGULAR PRICE BOAT AND MOTOR $1390
Buy Combination Now For $1070
And Save .... $ 320

10% DOWN Low Cost Financing For 24 Months

An Easy Way to Join The Crowds For Fun Afloat!

HOWARD GRIFFIN

700 BLOCK S. GRAND PH. FA 2-2604

10 Colts To Face Derby Test

KALINE STARS

Tigers Shut Out Red Hose, 6 To 0

DETROIT, May 3 (AP) — Paul Foytack blanked the Boston Red Sox on four hits and right fielder Al Kaline kept the Detroit right-hander out of trouble with four spectacular catches in a 6-0 Tiger triumph in 41 degree weather at Briggs Stadium today.

Kaline robbed the Red Sox of four base hits and added three consecutive singles in the Tiger attack on starter Frank Sullivan and reliever Bob Chakales.

Gene Stephens again replaced the ailing Ted Williams in left field. He was hitless in four trips. Williams, the league's leading hitter, has been confined to his hotel room for two days with a heavy chest cold.

Box score:

Boston	AB	R	H	O	A
Malzone, 3b	4	0	2	1	2
Klaus, ss	3	0	0	2	4
Stephens, lf	4	0	0	2	0
Gernert, 1b	4	0	0	9	1
Jensen, rf	4	0	1	3	0
Piersall, cf	4	0	0	1	0
Lepcio, 2b	2	0	0	1	3
White, c	2	0	1	5	0
F. Sullivan, p	2	0	0	0	2
a-Vernon	1	0	0	0	0
Chakales, p	0	0	0	0	0
Totals	30	0	4	24	12

Detroit	AB	R	H	O	A
Kuenn, ss	4	1	1	2	5
Samford, ss	0	0	0	1	0
Bolling, 2b	3	0	0	3	1
Maxwell, lf	3	1	0	2	0
Kaline, rf	4	0	3	5	1
Boone, 1b	4	0	0	9	0
Tuttle, cf	2	1	0	0	0
House, c	3	1	1	5	0
Bertoia, 3b	4	1	2	0	2
Foytack, p	2	1	0	0	0
Totals	29	6	7	27	9

a-Lined into double play for Sullivan in 7th

Score by innings:

Boston 000 000 000—0
Detroit 000 030 03x—6

E— Gernert, White, Boone. RBI—Kuenn 2, Bolling, House 3. 2B— Malzone 2. 3B —Kuenn. HR— House. SB— Kaline, House. SF— Bolling. DP— Sullivan, Gernert and Malzone; Klaus, Lepcio and Gernert; Bolling, Kuenn and Boone; Kaline and Boone. Left — Boston 6, Detroit 5. BB— Sullivan 3, Chakales 2, Foytack 3. SO— Sullivan 4, Chakales 1, Foytack 4. HO— Sullivan 5 in 6, Chakales 2 in 2. R-ER— Sullivan 3-3, Chakales 3-3, Foytack 0-0. W—Foytack (1-1). L— Sullivan (1-2). U— Rice, Rommel, Stevens, Napp. T—2:03. A—2,810.

Senators Not On Sale Block, Says Griffith

WASHINGTON, May 3 (AP)—Calvin Griffith, president of the Washington Senators, said today the American League baseball club is not for sale.

Griffith made the comment after former U. S. Sen. George Bender of Ohio said he represented a seven-man group engaged in a "serious effort" to purchase the team.

"We are not selling to anybody," Griffith said.

He added it would be useless for Bender to pursue a deal with him because Chief Minority stockholder H. Gabriel Murphy of Washington has first option on any Griffith family shares.

The Griffiths hold some 52 per cent of Senators' stock. Murphy, with about 40 per cent, is the largest individual shareowner but has been at loggerheads with Calvin Griffith.

Last winter Murphy quit as club treasurer one jump ahead of apparent plans to oust him from the $20,000-a-year post. He continues to hold his stock.

Bender said he had asked C. F. Jacobsen, Washington banker and Murphy's successor as treasurer, to take up possible sale with the majority stockholders. He said he also intends to confer with Murphy.

The former Senator, who now has an office in Washington, declined to identify members of the group aside from himself. He said one is a Cleveland resident and all are "very well known."

"They are interested in making Washington a good ball club, a profitable business investment and in keeping it in Washington," Bender said.

He added he was not discouraged by Griffith's reaction.

"This is a bonafide, serious effort," he said. "I think you can buy or sell almost anything."

Late Lori-El Drive Enough To Win Oaks

LOUISVILLE, Ky., May 3 (AP)—Lori-El put on a strong drive with an eighth of a mile to go and finished with a surge to win the 83rd running of the Kentucky Oaks at Churchill Downs today.

The M. R. Soto and A. E. Berke 3-year-old flashed under the finish line of the $42,350 "Kentucky Derby for fillies" in 1:44 4-5 over a fast mile and 1-16 track.

Nile Lily took the early lead until Lori-El came around the turn. The Cain Hoy stable filly weakened rapidly, however, as L. C. Cook sent Lori-El to the finish line four lengths in front of Hal Price Headley's Pillow Talk. Dale's Delight, owned by M. A. Moss, and T. D. Nolan, was third, two lengths behind Pillow Talk.

Lori-El, who wasn't favored to win this tradition-steeped race, added $29,700 to her earnings. The victory, her fourth in six starts this year, boosted her total earnings for the year to $45,125.

Lori-El paid $12.80, $6.40 and $4.60. Pillow Talk returned $9.20 and $6.20 while Dale's Delight was $9.80 for a $2 show ticket.

The winner, under 121 pounds, reeled off the first six furlongs in 1:11 4-5 and the mile in 1:38.

Pillow Talk, who won the Oaks Prep at the Downs last Saturday, finished determinedly under the strong handling of jockey Ken Church but was unable to seriously threaten Lori-El. The Cain Hoy entry of Nile Lily and Jota Jota was co-favored with the combination of Pamper Me and Great Pride from Mrs. Ada L. Rice's barn.

Vols Shut Out Wildcats, 9-0, On 2-Hit Work

KNOXVILLE, Tenn., May 3 (AP)—Rudy Trbovich shut out the Kentucky Wildcats on two hits today as Tennessee's Vols posted a 9-0 Southeastern Conference baseball victory with only one earned run.

The clubs, doormats of the SEC, close out the conference season tomorrow. A Kentucky victory then would give the Wildcats a tie with the Vols for the basement.

Kentucky	000 000 000—0	2	6
Tennessee	113 003 01x—9	5	2

Grawemeyer and Morris; Trbovich and Simpson.

Duke Remains Doubtful For Turf Classic

LOUISVILLE, Ky., May 3 (AP)—Ten colts match speed and stamina in the 83rd running of the Derby at Churchill Downs, tomorrow.

Ten will go, that is, if the Calumet Farm's Gen. Duke recovers sufficiently from a bruised left front foot in time to enter the starting gate at approximately 3:30 p.m., CST, for the mile and one quarter classic.

The Calumet ace, along with his stablemate, Iron Liege, had been listed as the favorite combination for the $125,000-added 3-year-old duel until the Duke re-injured his foot while finishing second to Federal Hill in Tuesday's Derby Trial Stakes.

That immediately shifted the odds in favor of his arch rival, Bold Ruler from the Wheatley Stable of Mrs. Henry Carnegie Phipps of Palm Beach, Fla., and New York. Bold Ruler remained the choice at 8 to 5, while the Calumet pair, pride of Mrs. Gene Markey's Lexington, Ky., stable, was listed at 2 to 1.

Gen. Duke, equipped with a special protective bar plate on his ailing hoof, was out for an easy gallop this morning after which trainer Jimmy Jones said he still was unable to make a final decision on the colt's status.

The other seven are Mister Jive, a Michigan-bred colt owned by John L. Appelbaum of Toronto and Vern Martin of Paris, Ont.; the hometown pride, Federal Hill, property of Clifford Lussky, Louisville; Round Table, the hope of Travis M. Kerr from Oklahoma City; Irish-bred Gallant Man, running in the silks of Ralph Lowe of Midland, Tex.; Shan Pac, the Detroit scooter owned by T. Allie Grissom; and two Chicago-owned colts, Mrs. Ada L. Rice's Indian Creek and William S. Miller's Better Bee.

Each will carry 126 pounds in the race, to be broadcast and televised nationally (CS) from 4:15-4:45 p.m., EST.

Starters tomorrow must kick in with another payment, $1,250 each. If 10 take off after the band plays "My Old Kentucky Home" it will be the second richest Derby. The purse would gross $153,300, with the winner collecting $109,200, along with a garland of 500 American Beauty roses and a $5,000 gold cup.

The weather, in the 80's yesterday, remained clear, but turned cool and a guy with a rental agency for topcoats could have done business. It dropped to 45 degrees this morning, and the forecast was for a sunny Derby day with no rain, a fast track, and a high temperature of about 65.

Bragan Sees Buc Fortunes On Upclimb

PITTSBURGH, May 3 (AP) — Quick talking Bobby Bragan still insisted today that his seventh place Pittsburgh Pirates are headed for a brighter future in the National League. He listed as one of the reasons:

A million dollars - plus outfield. Said Robert:

"Two or three clubs would give $500,000 for Frank Thomas. He could go to Cincinnati and they'd win the pennant—but they couldn't get him for $500,000."

Thomas returned to left field last night as a result of the trade that sent Lee Walls and Dale Long to the Chicago Cubs for Gene Baker and Dee Fondy. Thomas had been shifted from outfield to third base, and played briefly at first base.

Bragan went on to say that he thinks right fielder Roberto Clemente also is in the $500,000 class. And then there's Bill Virdon, the Bucs' youthful go-get-'em centerfielder who hit .319 last year. Bobby figured his price might be a shade, maybe $50,000, less than the other two.

All of which adds up to pretty close to 1½ million dollars and leaves some pretty impressive guys on the bench. For instance, rookie John Powers, who hit 39 homers in the Southern Association last year and last night connected for a three-run pinch homer to tie Milwaukee in the last of the ninth, a game the Pirates went on to lose 8-5.

"I can't find a place for him in our outfield," Bragan said. "He's not gonna chase Virdon out of there—or Clemente."

The offhand remarks were Bragan's first public pricing of ballplayers. Evaluating his team after the trade with the Cubs he had predicted "we aren't going to give many runs away now." So in the next game the Bucs committed four misplays which add up to five unearned runs and their 10th defeat in 14 starts.

Roanoke Leads In Prep Track Meet At Tech

CLASS C Track

RUSTON, La., May 3 (AP)—Don Troutman won three dashes, one in record time, to give Roanoke High a four-point lead today before rain delayed completion of the state class C track meet.

The meet will be completed tomorrow. With six events over, Roanoke had 21 points, Start was runner-up with 14, followed by Bordeleonville, Moreauville and Longville, 8 each; Pride and Dry Creek 5 each; Atlanta and Deaf School 4 each; Elm Grove 3; East Broussard and Pelican 2 each; and Shady Grove, Monterey and St. Edmunds 1 each.

Troutman won the 440 yard dash in :49.5 to break the 1956 mark of :52.9. He also took the 100 yard and 220 yard dashes.

Michael Gauthier of Moreauville set a record in the discus with 131 feet 2 inches. The old mark, set last year, was 124 feet 11½ inches.

DeQuincy Opens Class A Track Meet With Win

NATCHITOCHES, La., May 3 (AP)—DeQuincy, defending class A track champion, today won the 880 yard relay as the annual meet opened with finals in four events.

The other events were the discus, broad jump and javelin. The meet will be completed Saturday.

Derby Facts

LOUISVILLE, Ky., May 3 (AP)—Facts and figures on the Kentucky Derby, which will be run for the 83rd time at Churchill Downs tomorrow:

Starters—ten 3-year-old colts

Distance—1¼ miles

Value — $125,000 added. Will gross $153,300 with 10 starters with net $109,200 to winner, $25,000 for second, $12,500 for third and $5,000 for fourth.

Post time—4:30 p.m. EST

Probable favorite—Bold Ruler, 8-5

Last year's winner—Needles

Record—2:01 2-5 by Whirlaway in 1941

Probable crowd—100,000

Weather forecast—partly cloudy, cool

Television and radio—4:15-4:45 p.m. EST (CBS).

Alabama Youth Fatally Hurt

TUSCALOOSA, Ala., May 3 (AP)—Claude M. Tuerk, 11-year-old baseball pitcher who was struck in the face by a batted ball, died in a hospital last night.

A student at West End school, he was pitching for his team during a sandlot baseball game Wednesday. He was the only son of Mrs. Annie D. Tuerk.

TWIN KILLING—Detroit Tiger right fielder Al Kaline made four spectacular catches yesterday as the Detroit Tigers whipped the Boston Red Sox at Detroit, 6-0. His most outstanding play came in the seventh inning when he leaped high against the screen to pull down Mickey Vernon's long drive. Kaline rifled a throw to first baseman Ray Boone (8), shown here getting the ball in time to double Boston catcher Sammy White to complete the double play. (AP Wirephoto)

LARSEN VICTOR

Yanks Break Tie In 7th, Whip A's

KANSAS CITY, May 3 (AP)—Don Larsen, who pitched a perfect game in last year's World Series, won his second game of the season today when the New York Yankees sunk the Kansas City Athletics, 8-5.

Larsen, pitching in relief of starter Bob Turley, had allowed the A's to tie the score at 5-5 in the sixth inning. But gave up only one hit in the last three innings as the Yanks strengthened their hold on second place 2½ games behind the Chicago White Sox.

Rip Coleman, fourth Kansas City pitcher, contributed to his own downfall by dropping a throw at first base for an error in the seventh. Bill Skowron's single and a triple by Billy Martin followed, scoring two unearned runs. Then Andy Carey drove in Martin with a single to left field for the final tally.

Rookie Tony Kubek led the Yankee attack with three hits in the loosely played game. The Yankees slammed out 10 hits in all.

New York	AB	R	H	O	A
Kubek, lf	5	1	3	5	0
McDougald, ss	4	0	0	2	2
Mantle, cf	4	2	1	2	0
Berra, c	4	2	1	9	1
Skowron, 1b	4	1	2	7	0
Bauer, rf	4	0	0	1	0
Martin, 2b	4	1	1	1	0
Carey, 3b	5	1	2	0	2
Turley, p	1	0	0	0	1
b-Larsen, p	1	0	0	0	1
Totals	36	8	10	27	7

Kansas City	AB	R	H	O	A
Power, 2b	2	1	0	4	2
Coleman, p	0	0	0	0	1
d-Thompson	1	0	0	0	0
Lopez, 3b	4	1	0	2	4
Zernial, lf	5	0	0	5	0
Simpson, 1b	3	0	1	10	2
Noren, rf	3	1	1	0	0
Smith, c	4	1	2	2	1
Pissoni, cf	4	0	0	2	0
Burnette, p	0	0	0	0	0
Host, p	1	0	0	0	1
a-McDermott	0	1	0	0	0
Gorman, p	0	0	0	0	0
c-Cerv	1	0	1	0	0
Graff, 2b	1	0	0	1	0
Demaestri, ss	4	0	3	1	6
Totals	33	5	8	27	17

a-Walked for Host in 5th.
b-Walked for Turley in 6th.
c-Doubled for Gorman in 6th.
d-Struck out for Coleman in 9th.

New York 301 001 300—8
Kansas City 200 012 000—5

E— Bauer, Lopez, Coleman. RBI—Berra, Bauer, Carey, Kubek, Skowron, Martin 3, Simpson, Noren, Lopez, Cerv 2. 2B— Mantle, Cerv, Martin, Demaestri. SB— Kubek, Carey. S— Power, McDougald. SF— Martin, Lopez. DP— Turley, McDougald, and Skowron. Left —New York 9, Kansas City 7. BB— Turley 2 Larsen 2, Burnette 2, Host 2, Gorman 1, Coleman 1. SO— Turley 4, Larsen 3, Host 1, Gorman 1. HO— Turley 4 in 5, Larsen 4 in 4, Burnette 3 in 1-4; Host 1 in 4 2-3; Gorman 2 in 1, Coleman, 4 in 3. R-ER— Turley 3-2, Larsen 2-2; Burnette 3-3; Host 1-1, Gorman (0-2). U— Soar, Tabacchi, Berry, McKinley. T—3:01, A—11,536.

Machen Again Too Much For Aging Maxim

LOUISVILLE, Ky., May 3 (UP)—Eager young Eddie Machen, second ranking heavyweight contender, battered Joey Maxim, old and somewhat flabby ex - light heavyweight champion, about the ring tonight and beat him even more convincingly on another unanimous decision than in their January bout.

Fighting before a sprinkling of about 2,000 fans in huge Freedom Hall at the Kentucky State Fair Grounds, Machen won the 10 rounder 'going away" on the eve of the Kentucky Derby.

Machen, scaling 190¾ pounds to Maxim's 189, shook 35-year old Joey in every round with crisp left hooks to the head and with rights to Maxim's pudgy body.

The three ring officials, scoring on a five-point-must basis, favored 24-year-old Eddie as follows: referee Paul Matchunty, 49-43 judge Walter Beck, 49-44, and judge Thomas Nuckles, 47-43. The United Press agreed, 49-43.

There were no knockdowns, but Maxim's nose began to bleed in the second round and he finished with large purple houses under each eye.

Machem, favored at 4-1, appeared nearly ready to tag Maxim with the second knockout of his long career of 112 bouts, in the second, sixth and seventh sessions.

It was the 21st straight victory for unbeaten Machen, who turned professional two years ago.

Rains Postpone AA Track Event

LAKE CHARLES, La., May 3 (AP)—A heavy rain today postponed most events in the state class AA track meet until tomorrow.

Only the broad jump and the javelin were completed when the rain began.

ERASE ROSBURG EFFORT

Rain Balks Colonial Play

By ED FITE

FORT WORTH, May 3 (UP) — A typical Texas "gully-washing" rainstorm washed out today's second round of the $25,000 Colonial National Invitation Golf Tournament and spoiled Bob Rosburg's bid to wrest the lead away from Gene Littler and Art Wall.

Five threesomes had turned the front nine and the final threesome had just left the first tee when the thunderstorm cut loose on the Colonial Country Club Course that already was a soggy mass from more than two weeks of flood-spawning rains.

Rosburg, the pudgy 31-year-old San Francisco product, had just taken the lead at the 27-hole point when play was cancelled. He had gone out in even par 35, balancing two short-putt birdies on the sixth and seventh greens against bogeys on the first and fourth holes.

That gave him a 104 for 27 holes and put him one stroke in front of Littler, George Bayler of Los Angeles and British Open champ Peter Thomson of Melbourne, Australia and two ahead of Wall and Billy Maxwell of Odessa, Tex.

Wall, Pocono Manor, Pa., and Littler, Singing Hills, Calif., thus will still be in the lead with their opening round 68s when the second round is started over Saturday weather permitting.

The rains left some of the greens hidden under an inch or more of water and casual water hazards dotted the course, which stretches for 7,021 yards along the meandering course of the Trinity River.

Rosburg at first made a caustic comment that "it was the quickest cancellation he's ever seen," but the rains later set in again and Ben Hogan, who calls this course home, commented that "it would have been impossible to have played any more today."

When the rains came, Littler had scrambled to a two-over-par 37 on the front nine and had to ram home a 25-foot putt on No. 9 to get that. Wall had fared even worse, posting a 38.

The best golf of the day was being played by Bayer and Thomson, each of whom turned the front nine in two-under-par 33s. The washout caught them on the 13th green with Thomson still two under and Bayer one under par.

Maxwell, who was tied with Rosburg for the runnerup spot with a 69 after the first round, strayed to a 37 on the front nine today and he and Littler had each just bogeyed the 10th hole when the "come-in" siren sounded.

Mike Souchak of Grossingers, N.Y., who was one of a half dozen players firing par 70s Thursday, went out in 37 today and was at 107 through 27 holes to put him in a tie with Jack Fleck of Rochester, Minn., who tacked a 36 onto his opening 71.

National amateur champion Harvie Ward of San Francisco, the only other one of the six 70 shooters to get in nine holes, had soared to a 40, while Hogan was one over through six, Fred Haas of New Orleans even at the same spot, Arnold Palmer of Lafrobe, Pa., was one under and Dick Metz of Pike Road, Ala., one over as both finished five holes.

COLLEGE GOLF MEET

Brue Setting Pace With 2nd 70 Round

ATHENS, Ga., May 3 (UP)—Bob Brue of the University of Miami shot his second straight 70 today for a total of 140 and one-stroke lead in the second round of the 20th annual Southern Intercollegiate Golf Tournament.

The consistant shotmaker, a Wisconsin native who came south, turned in a two-under-par 36-34 card despite a steady rain to exactly match his performance Thursday.

In second place was first round leader Jim Hiskey of Houston who fell off to a 73—141 and Dick Whetzle of North Texas State who turned in the day's lowest round with a 69 for 141 also.

Today's round also decided the two team titles at stake with defending champion North Texas State holding on to its Southern Intercollegiate title with a 587 to 598 for Houston and with Georgia winning the tournament's first sudden-death playoff for the Southeastern Conference crown.

Georgia and Florida tied at 590 for the SEC top spot and four players from each team took part in the one-hole playoff with the Bulldogs won by a stroke. It was a reverse of last year when Florida nosed out Georgia by a stroke.

The field was trimmed to the 40 low competitors of the record 170-odd collegiate golfers entered with the end of the 36 holes and exactly 40 made the grade with scores of 150 or lower.

Following Brue and Hiskey in the race for the individual Southern and Southeastern Conference championships at stake after Saturday's final 36 holes were three golfers tied at 144. They were Davis Adams of Georgia, Jimmy Powell of North Texas State and Tommy Aaron of Florida.

To Undergo Surgery

BALTIMORE, May 3 (UP)—Rookie first baseman Brooks Robinson will undergo surgery Saturday morning on a locked cartilege in his right knee, the Baltimore Orioles said today. Robinson hurt the knee in a game last week.

LISLE WENE SEZ:

For a deal you can't beat see me regardless of what kind of car you drive 'cause we've got a Rocket for our pocket.

AT

Olds VAN Cadillac

310 Walnut Phone 2-3157

AT HOWARD GRIFFIN

NOW!

Your Best Power Mower Buy

Powerful 21-Inch ROTARY

69.95

Easy Monthly Payments 10% DOWN

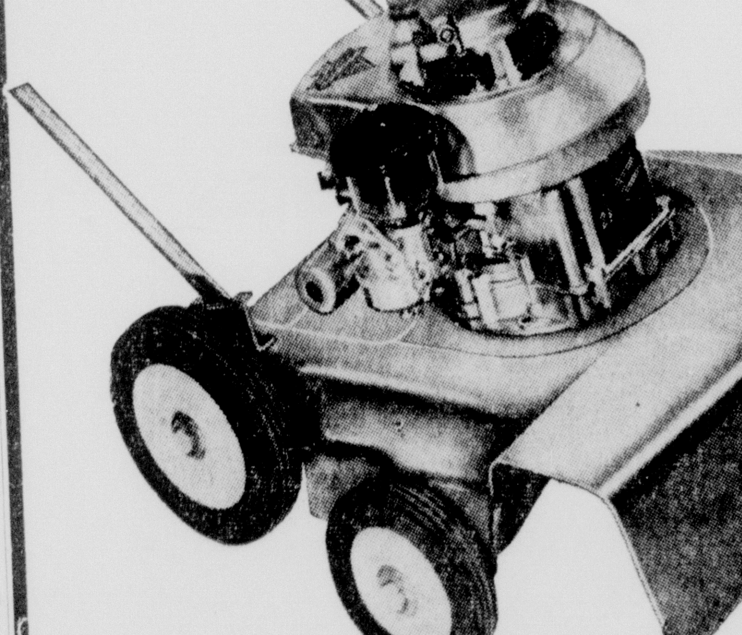

Loaded With Features Usually Found Only On Mowers Selling For Up To $119.50

COMPARE THESE QUALITY FEATURES

- Heavy steel stamped base
- Staggered front wheels for non-scalping
- Special wheel placement for closest side trim possible
- World famous 4-cycle 2 h.p. Clinton engine
- Recoil starter
- Safety clutch on blade
- Front discharge chute

ALL THIS FOR 69.95

PLUS THE BEST POSSIBLE POWER MOWER SERVICE IN MONROE COMPLETE STOCK OF PARTS . . . 6 FACTORY TRAINED MECHANICS.

HOWARD GRIFFIN

700 BLOCK SOUTH GRAND PH. FA 2-2604

TRUMAN SAYS PRESIDENT DRIVING HIM TOWARD SOCIALISM

WASHINGTON, May 3 (AP) — Harry S. Truman came to town in fighting trim today and declared the Eisenhower administration is driving him toward socialism.

In his old "give-'em-hell" style, he jumped on Secretary of the Treasury Humphrey for wanting, he said, "to choke us to death with interest rates." And he charged administration policies are forcing the little fellow out of business.

'I'm not a Socialist," the former Democratic president said, "but they're driving me that way."

His audience was the Electric Consumers Information Committee, an organization formed by labor and farm groups and the electric cooperatives fighting for public power development.

'You ought not to get me started on it. I'm all steamed up," Truman said when the subject of the government's atomic energy program came up.

He asserted the most dangerous thing facing the country today is what he called an administration plan to "turn the 18 billion or 20 billion dollars of the taxpayers" money that developed the atomic energy program over to private ownership."

When the atom is developed fully, Truman said, it can be the source of all the world's power and bring the great desert areas into flower.

"But if it is developed like the secretary of the Treasury has controlled money they will choke it to death and half the people will starve," he declared.

In a brief mention of foreign affairs, Truman said he has a 36- or 40-inch globe in his Kansas City office which has been shrunk to the size of an orange by modern transport and communication facilities. He said he keeps the globe turned so that the world's trouble spots are on view.

MONEY SAVERS SALE

We dare you to shop all Monroe and COMPARE these BIG BUYS!

BEAUTIFUL BEDROOMS

229.95 Values

Your Choice For Only --

$169

- Layaway
- Budget
- Charge

This is definitely the biggest bedroom buy of the year . . . and in this many styles, in these quantities that you would find only at DIXIE'S, of course. Here are bedrooms that sell regularly over the country at 229.95. Select your suite now at DIXIE'S!

NO PARKING PROBLEMS!

You Will Always Find Plenty Of Free, Convenient Parking Space On Our Huge Storeside Lot!

REMEMBER: You Can Always Save MORE At DIXIE'S!

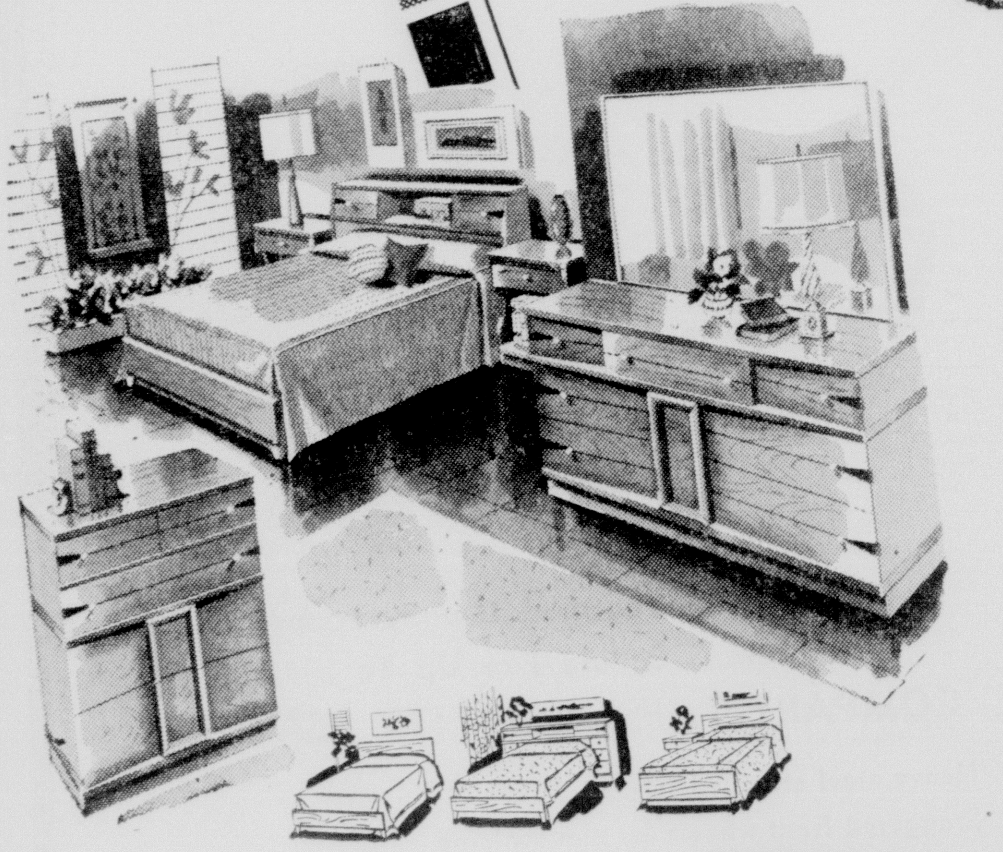

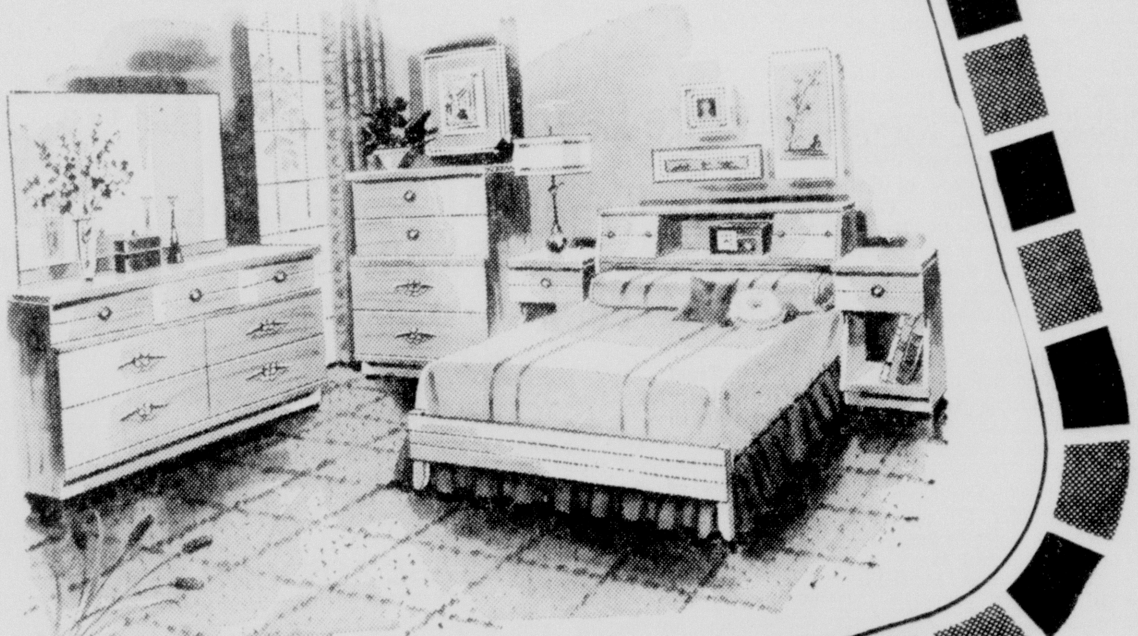

Select From:

- Warm Tone Beige
- Blonde Mahogany
- Pale Limed Oak
- Rich Walnut
- New Cinnamon
- and others

Look At All These Deluxe Features!

- Serpentine banded tops!
- Six coat Du Pont Dulux finish!
- Finished and waxed interiors!
- Copper back mirrors, guaranteed!
- Mortise and tenon construction!
- Recessed back panels!
- Entirely dust proofed!
- Screw set center guides!

Beautiful BROADLOOM CARPET

Patterns and Colors To Glamourize Your Home!

from 4.95 Sq. Yd.

DIXIE BEDDING & FURNITURE CO.
CORNER WASHINGTON • NINTH STS.

Attractive Dinette Suites

- Black • Bronze Or • Chrome

We have a wide selection of dinette suites in chrome or black in a very interesting selection of colors to select from. Now at a very special price.

49.50 and up

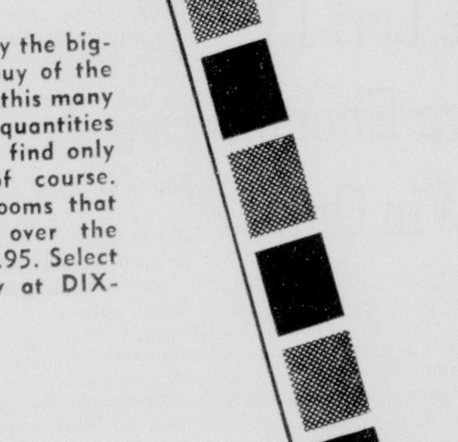

News About Women

Northeast College Women's Club Elect Officers Present Style Show

The Northeast Louisiana State College Women's Club met with their guests and with the Phi Mi sorority on April 29 in the Faculty lounge. Mrs. R. E. Gordon presided at the brief business meeting and welcomed a new member, Mrs. Lee Fiser, whose husband has recently joined the faculty of the colleg'. Mrs. E. H. Allen gave the report of the nominating committee. The following officers were electer for 1957-58; President, Mrs. H. D. Payne; first Vice President, Mrs. Arnold Kilpatrick; Second vice-president Mrs. R. M. Wilson; Secretary, Mrs. Edward Whatley; Treasury, Mrs. H. F. Cross; Reporter, Mrs. E. J. Foster; Parliamentariian, Dean Christine P'Simer.

An announcement was made that the second open meeting of the club would be a Musicale on May 9 in Brown Auditorium at 7:30 p.m.

Ada's Faye Kramer presented a style show. Mrs. Ada Gruber gave the commentary for the show. The models were Miss Luada Burnett, Miss Jennie Lou Ervin, Miss Gwen Henry, Miss Sarah Batton, Miss Peggy Wingate; Miss Connie Pickering, and Miss Betsy Benton, who are members of the Phi Mu Sorority and Mrs. H. W. Morton, Mrs. Carl Grantz, Mrs. Edward Whatley, Dean Christine P'Simer, Mrs. W. A. Walker, Mrs. Cecil Headlee, and Mrs. Arnold Kilpatrick, who are members of the Northeast Louisiana State College Women's Club. A discussion period of style and fashion followed the show during which Mrs. Gruber shared her ideas with those present.

Hostesses for the meeting were Mrs. Eloise Stanhope, Mrs. W. C. Buchanan, Mrs. W. L. Perkins, Mrs. Stella Whitecotton, Mrs. Noland Harvey, Mrs. Hugh Hyman, Mrs. H. D. Roberts, and Miss Alice Heard.

MOTHER'S DAY GIFT PROBLEMS?
Come in today and see our Wide selection of gift items.
ARON'S PHARMACY
N. 3rd at Louisville Ph. FA 3-2242

Symphony Feted Following Final Concert

President and Mrs. Lewis Slator, Mr. and Mrs. John Etheridge and Mr. R. E. Bynum were hosts to members of the Twin City Symphony and members of the board of the Symphony Association at a reception following the final concert of the season on Thursday evening.

The event was held in the president's campus home where bouquets of garden flowers were used for decorations.

The guests were welcomed by Mr. Slater, Mr. Etheridge, Dr. Lemert and Mr. Bynum.

In the dining room the table was centered with yellow roses in a low bowl and taking turns at the coffee service were Mrs. Etheridge and Mrs. Lemert.

The patio and gardens were hung with gay Japanese lanterns and here the members of the symphony and the board discussed the highly successful fifth year of this organization.

Junior-Senior Banquet Held In Oak Grove

The Oak Grove Junior - Senior banquet was held Thursday evening, May 2, at seven-thirty in the high school gymnasium.

Wayne Adcock and Lester Bonner welcomed the Seniors before a setting of roses, mass arrangements of spring flowers, and palm trees. The response was given by Jinnie Myrick.

Seniors attending were: Dorothy Rozell Allder, Betty Lou Bennett, Gary Bolding, Seare Reathner Boucher, Jimmie Bradley, John Wayne Bradley, Joe Broadway, Howell Lane, Kenney Ray Clark, Alney Dozier, Syble Elliott, Larry Dee Gibson, Carol Dean Gunter, Malcolm Doyle Gunter, Dawana Ann Head, Myrna Loy Henson, Gayle Louise Hogan, Marilyn Hopkins, Sybil Ruth Jackson, Robert Johnson, Harold Jones, Betty Kelly, Gloria June Layton, Larry Miztll, Jimmie Myrick, Dorothy Nowlin, David Potter, Larry Robinson, Robert Russell, Maxine Russell, Martha Mae Sanders, Willie Mae Shipley, Joan Shows, J. W. Vernon Sims, Jr., Nancy Sue Smith, Edna Marie Stephens, Minnie Ruth Strange, Jeanette Turner, Alton West, Louise Williams, Ormand Lee Williams, Bobbie Nell Willis, Mary Frances Yates, and Gerald Bolding.

Garden Club Meets With Mrs. Tolson

A program on corsages was presented by Mrs. Dorothy Scott when the DeSiard Garden Club met in the home of Mrs. H. W. Tolson. Mrs. Jack Rushing served as cohostess.

Mrs. Scott explained that the size of a coarsage would depend upon the occasion for which it would be worn.

The following members attended: Mrs. L. A. Branch, Mrs. J. C. Bryan. Mrs. D. T. DeMosterson, Mrs. R. D. Farr, Jr. Mrs. E. J. Foster, Mrs. Crusman Gillette, Mrs. R. C. Holler, Mrs. J. H. Huffman, Mrs. J. D. Kelly, Mrs. John McCarter, Mrs. Barney Pate, Mrs. Jack Rushing, Mrs. A. H. Smith, Mrs. F. T. Smith, Jr., Mrs. T. R. Shockelford, Mrs. H. W. Tolson, Mrs. A. O. Ware, Mrs. Dan Cox, Mrs. Claire Chennault, Mrs. Harry B. Graham, and Mrs. Ed Osborn.

HAVE YOU HEARD

MR. AND MRS. FRED FUDICKAR left early this for a vacation in Mexico. First going to Mexico City they plan short trips to other cities from there.

MRS. D. Y. SMITH returns tomorrow from Terre Haute, Indiana, where she has been the guest of Mr. and Mrs. Homer Kewig. She left Thursday.

MR. AND MRS. HERMAN MASUR will be at home to their friends this next Friday evening at 8 p.m. The open house will be held in their home on North Third St. and is in celebration of Mr. Masur's birthday.

DR. AND MRS. CECIL JARRELL have as their house guests this weekend, Mrs. John Downs and Mrs. Woodrow Tuener, of Houston Texas. They will return to Texas on Sunday.

MRS. HARRY HUBENTHAL and son, Eugene, arrive today for a two weeks visit with her parents, Mr. and Mrs. Eugene Windes. The past week they have been with Mr. Hubenthals parents in Ft. Smith, Ark. Mr. Hubenthal will join his family here at the end of their visit for their return to Houston.

MR. AND MRS. ROBERT S. STRICKLIN and children, of Freer, Texas, are visiting their parents, Mrs. Mary Lou Shaughnessy and Mr. and Mrs. Fred Stricklin here. They are planning a three weeks visit.

DR. AND MRS. DEE STRICKLAND and children, Maida Jean and Dee, Jr. have returned from New Orleans. One of the highlights of the trip was the horse show there last weekend. Maida Jean was the guest of Missy Villere during their visit.

MR. AND MRS. H. L. LEWIS are the parents of a daughter, who they have named Deborah Jean. Her grandparents are Mr. and Mrs. Barney Parker of Calhoun and Mrs. W. H. Lewis, of West Monroe.

MRS. JOHN J. POTTS left yesterday for a weeks visit in Kansas City, Mo. While there she will be the guest of Mrs. Maxwel Fletcher.

MARY KATHERINE BALLARD was born at St. Francis Sanitarium on May 1. Her parents are Mr. and Mrs. L. M. Ballard. She is the granddaughter of Mr. and Mrs. C. C. Sandel, of Shreveport and Mr. and Mrs. W. D. Ballard, of Pleasant Hill.

'Fashions' Literature Club Topic

Mrs. W. A. Whitfield, Jr., was hostess to members of the Current Literature Club, when it met in her home on Wednesday afternoon. The meeting was held in the living room where attractive arrangements of spring flowers were noted.

Mrs. L. E. Pettit led the reading of the Club Collect and presided over the business portion of the meeting in the absence of the president, Mrs. B. Frank Maxwell. Mrs. H. W. Tolson presented a most interesting talk on "Fashions."

At the conclusion of the program Mrs. Whitfield assisted by her mother, Mrs. E. A. Allen, served delicious refreshments, and Mrs. E. A. Porter, Jr. presided at the coffee service. The central decor for the serving table was a lovely arrangements of roses. The conversational hour was enjoyed by Mrs. R. B. Bailey, Mrs. J. C. Massey, Mrs. L. E. Pettit, Mrs. E. A. Porter, Jr. Mrs. H. W. Tolson, Mrs. T. B. Branch, Mrs. Jack Rushing, and Mrs. Walter Ernst.

NEWLY ELECTED OFFICERS of the Jaycee Jaynes were pictured at their meeting on Thursday evening. Seated left, Mrs. Billy Hargiss, Publicity Ch. Mrs. James A. Neill, president, Mrs. David Masur, Secretary. Standing, Mrs. Don Gill, Vice-President and Mrs. James Whitman, Treasurer. Not pictured are Mrs. Guy Jones, Membership Ch. and Mrs. Pete Dowd, Sunshine Ch.

DATE BOOK

The Tennessee Gas Ladies Club will meet with Mrs. A. R. Walker at 7 p.m. for a dinner for members and their husbands.

Newcomers Meet For Luncheon

The Mon Ami Newcomers Club held its May luncheon meeting at the La Casa Tea Room. Hostesses were Mrs. M. H. Duncan and Mrs. W. L. Kirste. The door prize was won by Mrs. D. L. Herrell. The following guests were introduced: Mrs. M. Strong, Mrs. A. Hamilton, Mrs. John Johnson, and Mrs. D. L. Herrell. After the luncheon there were several tables of bridge. The winners were Mrs. D. L. Herrell and Mrs. George Herrell. The following members were present: Mrs. J. L. Bramlet, Mrs. M. J. Cooper, Mrs. E. M. Frink, Mrs. W. T. Gattis, Mrs. J. B. Gelling, Mrs. George Herrell, Mrs. Wm. Marsalis, Mrs. J. H. Mosely, Mrs. C. P. Norman, Jr., Mrs. H. L. Polk, Mrs. W. J. Ernst, Mrs. A. Dallas, Mrs. V. B. Marsh, Mrs. F. P. Stadler, Mrs. Lettie Poe, Mrs. W. L. Kirste, and Mrs. M. H. Duncan.

Jaycee Jaynes Complete Plans For Convention

At the monthly meeting, Thursday evening at the Rendezvous, the Jaycee Jaynes completed plans for their activities during the Jaycee State Convention to be held in Monroe, May 17, 1, and 19.

Under discussion was the Miss Monroe and Little Miss Monroe Pageant sponsored by the Jaycees. This will be an event of June 14.

Members attending the meeting were: Mesdames, James A. Neill, Guy Jones, James Whitman, Don Gill, David Masur, Buddy Tolson, Bob Aymond, Jake Ussrey, R. W. Gregory, Earl Hoodemaker, Hugo Angeline, George Haddas, Billy Hargiss, Pete David, David Russell, Alvin Bodan, Lloyd Voorhees, Bob Canedo, Andy Anders, and Gene Riding.

Parties call for flowers
Whether her "big moment" is a birthday, anniversary or any other special occasion . . . she'll enjoy it even more if you send her one of our beautiful bouquets. Choose from her favorite flowers.
SARA'S
FLOWER & GIFT SHOP
602 Jackson Dial FA 2-0295

Open An
Allen's FASHION SHOP 108-110 ST. JOHN
Charge Account
For Mother any and all age on Mother's Day!
The Prettiest Look Stands out in Black n' White Lineen

Fashioned by Lampl
10.95
Fragile white to frame your face . . . sleek black to slim your figure . . . this crisp Lineen, by Lampl, is quite the prettiest flattery you'll find this season. The wonderful look-like-linen rayon fabric washes like a dream, can be had in flower - fresh colors and all white too!
Sizes 10-20, 12½-22½
MAIL ORDERS FILLED PROMPTLY
Our beautifulu gift wrapping Free!
Come In Today . . . Open An Allen's Charge Account. You're Welcome!
Allen's FASHION SHOP 108-110 ST. JOHN
USE OUR CONVENIENT LAY-AWAY PLAN— DIAL FA 3-0961

Mother's Day May 12
$12.95

Georgiana
Floral Voile Blooms in Fashion
Georgiana's air-cooled hand washable sheer voile, in your favorite version of the button-front step-in . . . revere collar has rhinestone trim on solid color fabric, and rhinestone buttons down the skirt . . . unpressed pleats on each side of back gored skirt . . . Regular sizes 12 to 20 and half sizes 12½ to 22½ in Blue, Lilac or Gold.
Style Shop
Charge Accounts Invited

SENSATIONAL Values For Saturday
ONLY 250 BETTER DRESSES
All brand new!
All from regular stock! You'll have to shop early for these values. They're styles you can wear right now and on thru late summer. Many lovely styles and colors.
SIZES: 10-20 7-15 ½ sizes Large Sizes
1/2

ONE GROUP DRESSES Out They Go! $6. Regular $24.95 Values
FAMOUS LABEL SUITS
All brand new 1957 styles . . . nationally advertised. Featuring such famous brands as Dan Millstein, Printz, Don Loper, Rafi, Olcg Cassini, Briny Marlin and others.
1/2 OFF
FAILLE DUSTERS
Terrific Values Fully Lined Beige, Blue, Pink
$8.80
ALL SALES FINAL
Style Shop
HURRY For These Values
No Returns No Exchanges

SATURDAY SPECIALS!
Holloway-Thompson
With Mother in mind . . .
Lovely legs begin with our nylons
clear, sheer, beautiful FIRST QUALITY

Buy Now For Graduation & Mother's Day Gifts At These Special Prices!
In 3 Special Low-Priced Groups
51 & 54 Gauge
3 Pair For 1.75
66 Gauge—15 & 12 Denier
4 Pair For $3
SEAMLESS (Non-run, Regular Demi-toe)
3 Pair For 2.85
All In The Newest Spring Shades
Holloway-Thompson shoe store

MR. AND MRS. MILTON GORN (top) and Mr. and Mrs. Jack Gorn left New Orleans last Thursday aboard the SS Delmar on a 42-day cruise. Their cruise take them through the Caribbean and down the east coast of South America. The Gorns will visit the ports of St. Thomas, in the Virgin Islands; Rio de Janeiro; Santos, Brazil; Montevideo; Buenos Aires; and Curacao, in the Netherlands West Indies. They plan to return to Monroe about June 10.

'May-Poles' Decorate When Y-ves Meet

The Y-Ves Club of the Y.W.C.A. met Wednesday morning at the Y.W.C.A. building with the president, Mrs. Wm. Bartlett presiding. Mrs. Bartlett introduced the following guests: Mrs. B. B. Seale Mrs. A. T. Klemme, Mrs. A. Betz, Mrs. Dean Smith and Mrs. D.R. Coker; and she welcimed one new member, Mrs. W. K. Crow.

The thought for the day was given by Mrs. John Bramlet.

Mrs. Bartlett invited members to her home for a 'Friendship Card Party'' on May 10.

The program chairman, Mrs. Thos. Pitt introduced Mrs. D. B. Gee who spoke on "Collecting Materials for Fall Dried Arrangements." Mrs. Gee showed several interesting arrangements which she had prepared. A question and answer period climaxed her talk. Mrs. Pitt announced the next meeting in two weeks would feature Mrs. F. H. Peterson who will give a book review. Visitors are invited.

The group adjourned to the dining room where the following were served: Mrs. T. E. Gibbs, Mrs. H. W. Kight, Mrs. B. B. Seekem, Mrs. Everett G. Heller, Mrs. Thos. Pitt, Mrs. Marion Perkins, Mrs. H. B. Johnson, Mrs. W. K. Crow, Mrs. W. E. McGough, Mrs. D. B. Gee, Mrs. W. K. Loomis, Mrs. M. B. Gwin, Mrs. James E. Tripp, Jr., Mrs. J. W. Roberson, Mrs. J. L. Dana, Mrs. E. B. Frantom, Mrs. R. Lorenzen, Mrs. A. T. Klemme, Mrs. A. Betz, Mrs. Wm. M. Hochstetler, Mrs. Paul H. Johnson, Jr., Mrs.Dean Smith, Mrs. D. R. Coker, Mrs. J. R. Hood, Mrs. H. R. Liner, Mrs. Donald Logan, Mrs. Kenneth L. Adams, and Mrs. John Bramlet.

Mrs. W. Bartlett presided at the silver tea service. A lovely 'Maypole'' centered the dining table and another 'May-pole'' and floral arrangement was in the entrance hall. May baskets and floral arrangements were found throughout the other meeting rooms. Hostesses for the day were Mrs. Paul H. Johnson, Jr. and Mrs. John L. Bramlet assisted by Mrs. Ruth Hundley.

KERN'S KIDDIE LAND

Northeast Louisiana's Most Complete Year 'Round Toy & Juvenile Furn. Store

SPECIAL BUYS for BABY

THAT NATIONALLY ADVERTISED Storkline CRIB

White or Birch Storkline Cribs

Reg. 40.00 $29^98

DOUBLE DROP SIDES

Plastic Teething Rails

REG. 12.95 MATTRESS by KANT WET 10^95

Play Pens From $13^95

Play Pen PADS From 3^98

shop KERN'S—the easy way

• Cash • Charge • Layaway

KERN'S KIDDIE LAND

"Monroe's Exclusive Juvenile Store"

510 N. 4th St. Phone FA 2-0326

Goren On Bridge

WEEKLY BRIDGE QUIZ

Q. 1—As South you hold:
♠J 10 7 4 2 ♥6 3 2 ♦7 5 ♣8 4 3
The bidding has proceeded:
West 1 heart, North Double, East Redouble, South ?
What action do you take?

Q. 2—As South you hold:
♠8 3 2 ♥A Q 10 9 2 ♦A Q 9 8 ♣6
The bidding has proceeded:
South 1 heart, West Pass, North 2 Clubs, East Pass, South 2 diamonds, West Pass, North 2 spades, East Pass, South ?
What do you bid now?

Q. 3—As South you hold:
♠A 4 2 ♥7 ♦A K Q 9 8 6 3 ♣8 7
The bidding has proceeded:
South 1 diamond, West Pass, North 2 no trump, East Pass, South ?
What do you bid now?

Q. 4—As South you hold:
♠10 ♥K J 8 7 3 ♦K Q J 9 ♣A 10 4
The bidding has proceeded:
North 1 spade, East Pass, South 2 hearts, West Pass, North 3 hearts, East Pass, South ?
What do you bid now?

Q. 5—As South you hold:
♠Q J 8 4 ♥K Q 9 3 ♦A 7 4 2 ♣7
The bidding has proceeded:
South Pass, West 3 clubs, North Double, East Pass, South ?
What do you bid now?

Q. 6—As South you hold:
♠Q 9 4 ♥6 3 ♦A Q 7 ♣A J 8 5 3
The bidding has proceeded:
North 1 spade, East Pass, South 2 clubs, West Pass, North 2 hearts, East Pass, South ?
What do you bid now?

Q. 7—Partner opens with one heart and you hold:
♠A J 10 8 5 4 ♥2 ♦A K ♣A K 10 3
What is your response?

Q. 8—As South you hold:
♠K J 8 6 4 ♥A Q 3 2 ♦10 5 2 ♣6
The bidding has proceeded:
West 1 diamond, North 1 heart, East Pass, South ?
What do you bid?

(Look for answers Monday.)

(Copyright, 1957, by The Chicago Tribune.)

Tech To Present Festival Thurs.

RUSTON (Special) — Louisiana Tech's music department will present its annual spring music festival at 7 p.m. Thursday in Howard Auditorium under the auspices of the Student Senate.

Participating organizations will be the orchestra, band, freshman girls' glee club, hand-o'glee, and choir. Conductors for the various groups will be Irwin Swack, Joe G. Sheppard, Mary Elaine Wallace, A. E. Tellinghuisen, and Marshall E. Bretz.

A highly varied program has been planned and numbers will range from Bach to Gershwin, with selections by Mendelsson, Schubert, Mozart, Rodgers and Hammerstein, Victor Herbert, and other well known composers. Several students will be featured as soloists on the program.

Most of the ensembles will present highlights from their tours throughout the state this year.

BALDWIN
Pianos & Organs
"The Greatest Name In Music"
Exclusively At
Roark Bros.
703 Jackson Ph. FA 2-5700
MONROE LA.

Morehouse Parish HDC Observe Week

The Home Demonstration Club members of Morehouse parish are joining others this week throughout the state and nation in observing National Home Demonstration Week.

Special activities include a daytime dress style show Tuesday afternoon at 2 p.m. at the B&PW Club when 22 women representing 13 clubs of the parish will model spring and summer fashions of cotton which they have made themselves. Mrs. Doris Cain, home demonstration agent, states that this event is open to the public and these creations will be of interest to fashion - minded women. Prizes will be awarded the three top winners and the winner will go to the state contest. Door prizes will be given.

Radio programs are being given each morning by various clubs including Bonne Idee, McGinty, Good Neighbors and Collinston Road. Friday morning, Mrs. W. C. Pickett, president of the Council, will have a radio program.

Other activities include window displays in the various stores of the city portraying the work done by the clubs.

Thursday evening at 7:30 p.m., at Chemin-a-haut State Park, a family style picnic will be held and at that pins will be awarded the members with more than 10 years service.

Mrs. Cain, agent, points out that the home demonstration work is carried on by the Louisiana State University Agricultural Extension Service with the assistance and guidance of the clubs. The clubs, as organized groups of homemakers, play an important part in the development of civic life.

Okaloosa HDC

Mrs. Gordie Powell was hostess Tuesday night in her home, when the Okaloosa Home Demonstration Club celebrated "National Home Demonstration Week," by having "Community Night."

The guest speaker was Rev. C. K. Brooks, whose inspiring subject was "The Woman's Place in the Home" and "Home Demonstration Work."

A picnic lunch was served to twenty three guests and members.

Mrs. Sims Is Club Hostess

Bronze iris and beautiful roses decorated the living room of Mrs. J. Vernon Sims when she entertained the Emanon Bridge Club of Oak Grove, April 30, at seven-thirty in the evening.

High score was Mrs. Arden Smith, second high, Mrs. Harry Roundtree, low, Mrs. Fred Primm, and Mrs. Arden Smith won the honor prize.

Ohters playing were: Mrs. Edgar McCormick, Mrs. Ellis Womack, Mrs. George Rundell, and Mrs. Dorothy Lyon.

Monroe Chapter Of Accountants Names Chairmen

J. T. Johnson, president of the Monroe chapter of the Society of Louisiana Certified Public Accountants, appointed, the following chairmen at the annual meeting at the Bayou DeSiard Country Club.

Program, Robert S. Turner; Chairman of Monroe Chapter Party for Louisiana Accounting Conference and Branton H. Kellogg chairman of the Publicity committee.

Guest speaker for the evening was Allan T. Steele, associate professor of accounting at Northwestern State College. Steele spoke on "The Auditing of Machine-Kept Records."

MEETING SET

J. P. Tate, secretary of the Municipal Fire and Police Civil Service Board of Monroe, has announced that a regular monthly meeting will take place at 8 Tuesday night in the city court-room. Other board members include W. S. Stewart, chairman; J. C. Ussery, William L. Husted, Jr., Sidney G. Martin, and James C. Clower.

TAPPAN BUILT IN OVENS AND TOP UNITS

BIG STOCK at LOW PRICES

Ovens .... $90^00 UP
Top Units .... $72^20 UP

★ Both Gas and Electric Models ★
Why Pay More . . . Buy Here For Less!

GIVE MOTHER A BEAUTIFUL LIGHTING FIXTURE
Select from the LARGEST STOCK & DISPLAY in Louisiana!

SUN LIGHTING FIXTURE CO.
802 North 3rd St. Monroe Ph. FA 2-3441

CAR BUYERS, ATTENTION

Many of the strikingly new 1957 Models are now being shown. It has been announced that prices will be higher. A factor in the "high cost" of automobiles in Louisiana has been "high financing and insurance costs." In a further effort to help motorists in the Northeast La. Area, THE STATE FARM MUTUAL AUTOMOBILE INSURANCE COMPANY launches this month its

NEW TYPE BANK PLAN

Through the co-operation of a leading Monroe Bank, this Plan is available to car buyers—here—and now.

SAVE TWO WAYS!

Finance Your Car

Your State Farm Agent gets approval on the transaction, he draws the simple contract covering the purchase, and he hands you a check which you give to the dealer when you get your car. You save through the bank's low interest rate.

Insure Your Car

You save by insuring the car through State Farm Mutual, a major automobile insurance company. Under its membership fee plan, renewal rates are 25% lower than those charged by most companies.

UNDER THIS PLAN THE ENTIRE BALANCE IS PAID IN FULL IN THE EVENT OF THE BUYER'S DEATH.

The Car Belongs to the Family, Free and Clear, with No More Payments to be Made. In Other Cities Thousands of Car Buyers Have Saved from $100 to $300 on the Cost of Financing and Insuring Automobiles Through This Plan.

STATE FARM Auto Life Fire INSURANCE

Do Not Sign Any "Car Purchase Contract" Until You Have Checked with a State Farm Agent and Found the Exact Cost of This Plan on the Car You Plan to Buy. You Can Then Compare and See—to the Last Dollar—Exactly What the Plan Will Save for You.

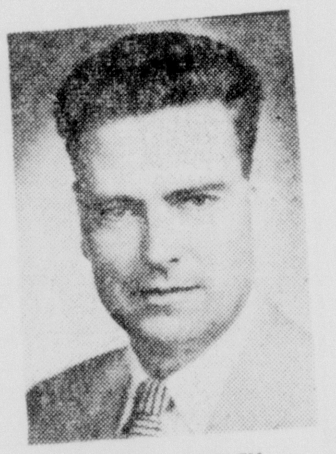

VICTOR J. ANTLEY
Phone 4057 Farmerville, La.

WADE H. KENNEDY
DISTRICT MANAGER

LEONARD PRATT
Phone 222 or 2222 Bastrop, La.

STATE FARM MUTUAL
AUTOMOBILE INSURANCE COMPANY
HOME OFFICE—BLOOMINGTON, ILLINOIS
CALL ANY OF THESE STATE FARM REPRESENTATIVES

E. H. CURRY, JR.
1715 Taylor St.
Phone 4542 Winnsboro, La.

CECIL D. FROST
Phone MI 7-3908
Mer Rouge, La.

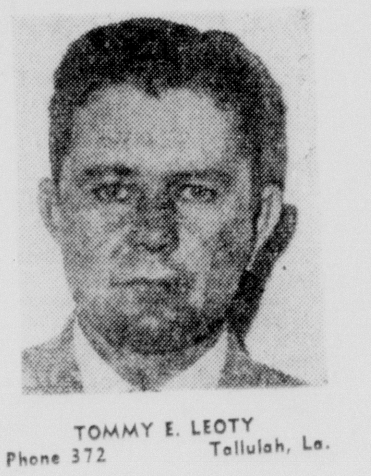

TOMMY E. LEOTY
Phone 372 Tallulah, La.

J. E. REEVES, JR.
409 No. Bonner St.
Phone AL 5-0225 Ruston, La.

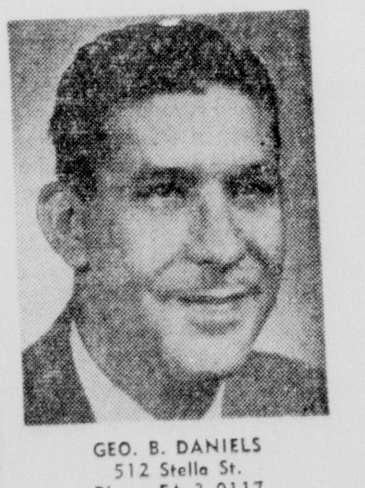

GEO. B. DANIELS
512 Stella St.
Phone FA 3-0117
West Monroe, La.

BOB KENNEDY
2400 Louisville Ave.
Phone FA 3-7755 Monroe, La.

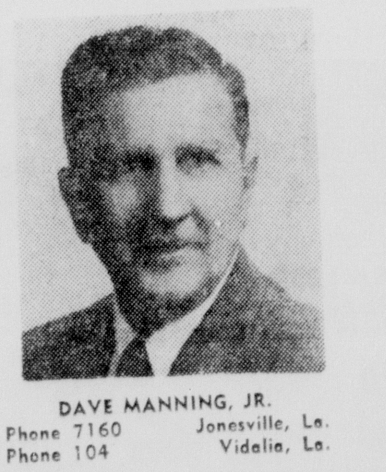

DAVE MANNING, JR.
Phone 7160 Jonesville, La.
Phone 104 Vidalia, La.

JIMMY L. TERRY
604 No. 4th St.
Phone FA 2-2450 Monroe, La.

Ginger Rogers To Divorce Husband

HOLLYWOOD, May 3 (UP)—Ginger Rogers, longtime film star, disclosed today that she and her youthful husband, French actor Jacques Bergerac, had separated and she plans to file for divorce next week.

The actress said she would bring suit to end their marriage on grounds of mental cruelty. She said they separated only Thursday.

"Jacques and I have tried to work out our problems," she said. "We have given it every opportunity, but unfortunately this is the only step to take."

A spokesman for the star said Bergerac had moved out of their Beverly Hills home and rented a house in nearby Bel Air. The handsome Frenchman has been appearing in both movies and television recently.

He and Miss Rogers met five years ago in Paris at Mxim's, a famous French restaurant. At the time, Bergerac was a Paris lawyer and he pursued the blonde star through France and Italy, finally coming here when she told him she thought he might find a career in Hollywood as an actor.

They were married at Palm Springs, Calif., Feb. 7, 1953. It was the fourth marriage for Miss Rogers, who was 41 years old at the time. Bergerac was 25 when they were married. It was his first matrimonial venture.

Her former husbands were, in order, her vaudeville partner, actor Jack Pepper, actor Lew Ayres, and actor Jack Briggs.

Local Poetry Test Awards To Be Given

National winners in the children's annual poetry contest sponsored by the National Catholic Daughters of America, as announced by Dr. Lulu M. Spilde, education chairman, of Long Island, N.Y., will be notified on or before August 15, it was announced here yesterday.

Local judging for two participating schools, St. Matthew's and Our Lady of Fatima, have been completed and the winners will be recognized Monday, May 6, preceding the regular meeting of the Catholic Daughters. Special prizes will be awarded to the winners in a program at St. Matthews school meeting in the gym at 7:30 p.m. Monday.

There were three divisions for entries: Division 1 for Grades 4-5-6; Division 2 for Grades 7-8-9; Division 3 for Grades 10-11-12.

The prize poems in Monroe will be sent to Dr. Spilde to compete further in the National group.

Local members of the National League of American Pen Women, Mrs. James M. Russell, Mrs. Claire L. Chennault, and Mrs. W. E. McCoy, were selected as judges of the poems here and also those from other sections of the state.

Mrs. Stanley E. Hodges, State Education Chairman of C.D.A. has expressed appreciation for the deep interest throughout the State as indicated by the tremendous response to poetry contest.

Hearing Slated On Curbing U.S. Senate Debate

WASHINGTON, May 3 (AP)—A Senate subcommittee assigned to consider proposals for curbing Senate filibusters, organized today and decided to start public hearings "in the near future."

Sen. Javits (R-NY), a subcommittee member, protested that no time limit was put on the hearings, saying "we might find ourselves with a filibuster in the subcommittee that is working on bills to end filibusters."

A filibuster is a dilatory debate in which senators try to talk a bill to death.

"Those of us who favor civil rights action by this session of Congress must be vigilant that the unlimited time . . . does not become the means by which the hearings are bogged down," Javits sain in a statement.

Civil rights legislation is tied in with the subcommittee's work because such measures have regularly gone to defeat in the face of threatened or actual filibusters by southern opponents.

At the start of the present session an unsuccessful effort was made to revise the present Senate rule 22, requiring the votes of two-thirds of the Senate membership to shut off a filibuster.

While this move failed, Sens. Johnson of Texas and Knowland of California, the Democratic and Republican leaders, introduced a bill to ease the requirement for closing off debate to two-thirds of the senators present and voting. Other measures to make it easier to break filibusters also have been introduced.

All of these bills have been referred to a rules subcommittee headed by Sen. Mansfield (D-Mont), the assistant Democratic leader.

Paving Work Requested By Council

Requests for paving of driveways in Bernstein Park and two blocks of North Tenth past Neville High School were placed before the State Department of Highways yesterday by the Monroe City Council.

In a special meeting in the office of Mayor W. L. (Jack) Howard, the City Council passed two ordinances requesting the State Department of Highways to pave the two sections of town.

The section of North Tenth requested for surfacing were two blocks south from Forsythe Avenue to Hilton.

Commissioner W. D. H. Rodriguez said the request for surfacing the driveways in Bernstein Park had been made by a study group composed of members of the Monroe Garden Clubs.

Under Louisiana law, Rodriguez pointed out, the State Department of Highways can assist municipalities in such work as the paving of streets.

In other action taken at the Council meeting, an emergency situation was declared for the laying of new coping stone and other work around the swimming pool.

Chapman Enterprise, Inc. of Monroe will do the job for $3,547.50. The pool is currently undergoing repairs for its opening June 1st.

City Courts

MONROE

The following cases were heard in Monroe city court yesterday by Judge W. M. Harper:

Searcy W. Sedberry of 304 South Third, Monroe, was fined $100 on a concealed weapons charge and was given a 30 day compulsory jail sentence for vagrancy.

Eddie L. Williams, 34, of 1702 Breard, was fined $400 on a charge of driving while intoxicated.

John Oliver, 45, of 506 North Ninth, was fined $350 on a concealed weapons charge.

Willie Knox, 34, no address, was given a compulsory jail sentence of 365 days on a charge of habitual drunkenness.

Willie Lee Walter, 26, of 3308 Dunlap Street, was fined $25 for drunkenness, $37.50 for disturbing the peace, and $200 on a concealed weapons charge.

Brice Thompson, 57, of 29 Wallace Street, was fined $350 on a charge of illegal use of weapons and $25 on a charge of public drunkenness.

Alfred Mitchell, 49, of 14 McEnery Alley, was fined $150 on a public drunkenness charge.

Johnnie Davis, no address, was fined $50 on a charge of illegal use of weapons.

Twelve persons were fined a total of $110 for various traffic violations.

A total of nine persons were fined $225 on public drunkenness charges.

Four persons were fined a total of $137.50 for disturbing the peace.

Three persons were each given a compulsory jail sentence of thirty days on charges of vagrancy.

WEST MONROE

No city court was held in West Monroe yesterday.

MORTGAGE LOANS
HOMES AND COMMERCIAL
- As Low As 5%
- Up To 25 Years
- 3 Day Service
- Lowest Closing Costs
- Local Payments

Troy and Nichols
"Just Behind Central Bank"
PH. 5-2625 MONROE, LA.

DANCE
FRIDAY & SATURDAY NITE
SKINNY THOMAS BAND
NO COVER CHARGE
SCHLITZ ON TAP
TICHELI'S
WINNSBORO ROAD

DANCE BAND
LITTLE MELVIN AND HIS "JIVIN 5"
Direct From New Orleans
SHO-BAR
ROCK & ROLL
50c COVER CHARGE
SATURDAY NIGHT ONLY

RADIO--TELEVISION

SATURDAY

FOR

KLIC—1230 kc, MBS

5:00—Sign On
5:05—Rolling the Blues
6:30—Jamboree Time
6:45—Louisiana World Ns.
7:00—Quartet Sings
7:15—Jamboree Time
7:30—News
7:55—Louisiana News
8:00—Gospel Hit Parade
8:30—G Hit Parade
8:45—Gospel Hit Parade
9:00—News Musical In'de
9:15—Forward March
9:30—News, Houseparty
10:05—News, Swing Session
10:30—Swing Session
11:00—Hillbilly Houseparty
11:15—Serenade in Blue
11:30—Luncheon Preview
11:55—Warmup
12:00—Boston at C'land
2:30—Kraft News
2:35—TBA
3:00—Miles News
3:55—News, Bandstand
4:00—News, Rock&Rhythm
4:30—Rock & Rhythm
4:55—News
5:00—Jazz Jubilee
5:30—Just Good Listening
6:30—Platter Parade
7:00—News Musical Mix're
7:30—Musical Mixture
8:00—Hillbilly Express
8:30—Valley Barn Dance
9:00—Word Of Life
9:30—Steve Kisley's
10:00—Good Listening
10:30—Your Star Time
10:45—Bob Crosby Show
11:00—Midnite in Monroe
11:55—News
12:00—Midnite in Monroe

FULL DETAILS

KMLB—1440 kc, ABC-NBC, FM 104.1 mc

5:00—Sign On, News
5:05—H'billy Roundup
5:55—Farm News
6:00—Musical Clock
6:55—Cotton in The News
7:00—Cecil Brown
7:15—Musical Clock
7:45—Week-end News
8:00—News.
8:25—Sportscast, Monitor
9:00—News, H. Morgan
9:25—Library News
9:30—Bob & Ray
9:30—Monitor
10:00—News, Bob & Ray
10:30—Monitor
11:00—News, Hits for Misses
11:30—Groucho Marx
12:00—Farm & Home Hour
12:30—Red Foley
1:00—Monitor
1:30—News Monitor
2:00—News, Monitor
2:30—News, Monitor
3:00—News, Monitor
3:30—Monitor
4:00—News, Monitor
4:25—Top Tunes
4:30—Monitor
4:45—Top Tunes
4:50—Monitor
5:00—News, Monitor
5:15—Top Tunes
5:20—Monitor
6:00—News, L. Nye
6:30—Bob and Ray
7:00—News
7:30—H. Morgan
8:00—News
8:30—Grand Ole Opry
9:00—News, Monitor
10:00—Same
11:00—Nws, Music in Night
11:55—News, Sine

OF THE

KNOE—1390 kc, Independent

5:00—Morning Prayer
5:55—Your County Agent
6:00—Nws., Sunny Side Up
6:30—Your County Agent
6:55—Local News
7:00—News, Sunny Side Up
8:00—Same
9:00—News, Chuck Lay
10:00—Same
11:00—Same
12:00—News, Mike Shannon
12:30—Market Report
12:45—Your County Agent
1:00—Same
2:00—Same
3:00—News, B. Jones
4:00—Same
5:00—Same
6:00—News, Mike Shannon
7:00—Same
8:00—Same
9:00—Same
10:00—Same
11:00—Same
11:55—News
12:00—P. M. Prayer, Sine

NEWS

KWKH—1130 kc, CBS, FM 94.5 mc

5:00—News, Ark-La-Tex
5:15—Jubilee
5:30—News Ark-La-Tex
6:00—Jack Timmons
6:15—Farm News
6:30—Ark-La-Tex Jubilee
7:00—Esso Reporter
7:15—Ark-La-Tex Jubilee
7:45—Jubilee, Esso Rptr.
8:00—Gene Goss News
8:15—Elvis Presley Show
8:30—News Garden Gate
8:45—Garden Gate
9:00—See by Papers
9:15—News, Drake
11:00—News, Amos 'n Andy
11:30—Gunsmoke, Weather
11:55—Sports
12:00—News, Farm News
12:15—Pickin & Singin
12:30—Gene Goss News
12:45—Country Choir
1:00—News, Kathy Godfrey
1:30—Army Show
2:00—News, Army Show
2:30—Treasury Show
2:45—Derby Preview
3:00—News, Treasury Show
3:15—Kentucky Derby
4:00—News
4:05—Hayride Tonight
5:00—News
5:15—Hayride Tonight
5:30—News
5:35—Hayride Tonight
6:00—T. Harmon, Spts.
6:15—Hayride Tonight—Sports
7:00—News, Country Style
7:30—Sat Country Style
8:00—Louisiana Hayride
10:15—La Hayride
11:30—Skyway Club
12:00—Red River Roundup
1:00—Sine

READ THE

KUZN—1310-kc, Independent

5:00—Sign On & News
5:05—Alarm Clock Jubilee
5:55—News
6:00—Alarm Clock Jubilee
6:55—News
7:00—Breakfast Frolics
7:55—News
8:00—KUZN Showcase
8:55—News
9:00—KUZN Chowcase
9:55—News
10:00—Lil Willie Show
10:55—News
11:00—Lil Willie Show
11:55—News
12:00—Big Band Battle
12:55—News
1:00—Twin City Matinee
2:55—News
3:00—Spins & Needles
3:55—News
4:00—Twin City Jamboree
4:30—Rock & Roll Revue
4:55—News
5:00—Rock & Roll Revue
6:00—Saturday Serenade
6:00—News & Weather

MORNING WORLD

KMAR—Radio Winnsboro

5:30—Sign on, Sunrise R.
6:55—News, Musical Clock
8:00—Sacred Program
8:15—Morning Devotional
8:30—Music for You, News
9:00—Party Line, News
9:30—Contest, Music, News
10:00—Larry Blythe, News
11:30—Farm & Home, News
1:30—Larry Blythe, News
2:00—P.M. Matinee, News
3:30—Elvis Presley, News
4:00—Variety Show, News
5:00—Western Artists, News
6:00—Dinner Music
6:30—Off

AND

KNOE-TV—Channel 8

7:15—Test pattern, sign on
7:20—Pastor's Study
7:25—Morning Edition
7:30—Capt. Kangaroo
8:30—Gumby
9:00—Fury
9:30—Children's Hour
10:00—Big Top
10:30—Happiness Exchange
11:30—To be announced
11:45—Dizzy Dean
11:55—Game of the Week
3:00—Kentucky Derby
3:45—Champion Bowling
4:30—College Show
5:00—Jim Bowie
5:30—Ozark Jubilee
6:00—Bob Cummings
6:30—Treasure Hunt
7:00—Dr. Christian
7:30—Key, Jeannie
8:00—Jackie Gleason
9:00—Gunsmoke
9:30—Stage 7
10:00—Your Hit Parade
10:30—George Gobel
11:00—News, W'ther, Sports
11:05—Saturday Movie
12:30—Sign Off

NEWS-STAR

WLBT-TV, Jackson, Miss.—Channel 3

7:30—Cartoons
8:00—Howdy Doody
8:30—Gumby
9:00—Fury
9:30—Captain Gallant
10:00—Little Rascals
10:30—Buffalo Bill Jr.,
11:00—Sky King
11:30—Baseball
3:00—Bowling
4:00—Western Feature
5:00—Teen Tempos
6:00—Perry Como
7:00—Ceasar's Hour
8:00—George Gobel
8:30—Your Hit Parade
9:00—TBA
9:30—People Are Funny
10:00—Joseph Cotten
10:30—Eddy Arnold
11:00—Late Movie
12:30—Bill Pennell
12:35—Sign Off

WJTV, Jackson Miss.—Channel 12

7:30—Capt. Kangaroo
8:30—Micky Mouse
9:00—Susan's Show
9:30—Cowboy G-Men
10:00—Big Top
11:00—Ramar of the Jungle
11:30—Big Picture
11:45—Dizzy Dean Show
11:55—Game of the Week
3:10—Weather
3:15—Kentucky Derby
3:45—Western Theater
4:30—The Jim Neal Show
5:30—Buccaneers
6:00—Conflict
7:00—Gale Storm Show
7:30—Hey Jeannie
8:00—Jackie Gleason Show
9:00—Gunsmoke
9:30—Wyatt Earp
10:00—Lawrence Welk
11:00—Rocket Rythmn
11:10—Dangerous Assign.

KALB-TV—Alexandria, La.—Channel 5

11:50—News Capsule
11:55—Redlegs vs. Giants
2:30—Big Picture
3:00—Wild Bill Elliott
4:00—Fury
4:30—Saturday Showtime
6:00—Perry Como
7:00—Caesar's Hour
8:00—George Gobel
8:30—Hit Parade
9:00—Grand Ole Opry
9:30—Wrestling
10:30—Lawrence Welk
11:30—Sine Off
5:01—News, Sunny Side Up

KRBB, El Dorado, Ark.—Channel 10

11:30—Baseball
1:30—Feature Film
4:00—Operation Success
4:30—Big Picture
5:00—Bowling Time
6:00—Perry Como
7:00—Caesars Hour
8:00—George Gobel
8:30—My Hero
9:00—Million $$$ Movietime

WALTER WINCHELL

Brando Flies To Honolulu Instead Of Going To N.Y.

Dear WW: Lola Fisher, understudy to Julie Andrews in "My Fair Lady,' finally confirmed your report of weeks ago. That she will become the bride of Wm. Bruce, Chicago industrialist, in June. . . . Marlon Brando was expected back in N. Y. after completing "Sayonara" but flew to Honolulu, instead. His crowd suspects the reason is a Tahitian actress named Anna Cobrait. . . . Lisa Kirk's in town. Appears at the CBS event in the Waldorf tonight. Has a recording album deal, too. . . . Lord Foley and chanteuse Myra Baird are believed to be plotting a surprise announcement. . . . Lauren Bacall was so unhappy about a N. Y. teevee (female) critic's comments that she planned a scene if they met. La Critic's communique included the constructive comment that her eyelashes were too long.

Eugene O'Neill's heirs get about $3,000 a week from "Long Day's Journey" and "Iceman Cometh." They will get double that sum if "Moon for the Misbegotten" and "New Girl in Town' survive. The playwright never had it that good. . . . Richard Greene and ex-wife Patrice Medina are back in London after a trial holiday together in Spain. More in love than ever. . . . That Sammy Kaye gets his name linked with more widows than anybody. His latest handholding was at the Roosevelt Grill with Chicago's Mrs. Helen Cooper, whose late husband left her a million. . . . Henry Silva of the "Hatful of Rain" film and Nancy Berg are a Berg Dea..

Danny Thomas phoned. Said you will find out that teevee films (especially when you own half the residuals) make money even while you sleep. . . . Marjorie Plant, and Wm. Newell have ended their six year marriage. She filed a separation action, according to El Moroccans. . . . The Poor Get Poorer and the Rich Get Bored Dept. Two best - selling books are "Day of Infamy" and "Too Much, Too Soon," both published by Holt. The firm is owned by Clint Murchison of Texas, one of the 10 richest men in the world. . . . Those roses Sandra Stevens gets (she's in the Chicago version of "Desk Set") come from Mario Ferrari, Italian motor car heir.

Betsy Blair recently divorced from Gene Kelly may make Rome her permanent home. Loves the city and its pace compared to Hollywood's enervating tempo. . . Remember talented Susan Reed, the folk singer at the Blue Angel? Now runs a G'wich Village lamp shop. . . . Sponsor mag says this was the shakiest season on record for network tv shows. Of 114 sponsored programs 39 were cancelled. Of 34 new shows only 15 survived. Next Fall will unveil 42 new entries. . . . Paul Newman, 30, rejected the lead in "Onion Head" because he feared he was "too old." So the movie studio is trying to get Cary Grant!

Madison Holds 4-H Club Day

TALLULAH, - (Special) —The annual Madison Parish 4-H Club Achievement Day is scheduled to be held at the Tallulah High School today.

A program will be held at 9 a.m. in the high school auditorium with R. T. Crosby, president of the 4-H executive council, presiding over the opening ceremonies. The song, yell and stunt contests will then be held, followed by judging of the various contests.

Following lunch in the school cafeteria the award for the Outstanding Club 4-H trophy 1957 will be presented by Jack Folk, president of the Lions Club, and the award for the 1957 Achievement Day trophy will be presented by M. C. Stone, visiting teacher.

RIPLEY'S BELIEVE IT OR NOT

109 To Receive Degrees At La. College May 21

PINEVILLE, - (Special) —One hundred and nine seniors are candidates for degrees at Louisiana College's 51st annual commencement exercises scheduled for Tuesday night, May 21, in Alumni Stadium

Of this number, 90 expect to receive the bachelor of arts degree, while only 19 are candidates for the bachelor of science degree

Area candidates are:

Donald Clyde Brown, history; William H. Oakley, history; and June Schlung DeVall, secretarial science, all of Lake Charles; Larry Frelon Kennedy, Bible; Claire Dale Moss, home economics; and Bobbie Jean Collins Mobley, secretarial science, all of Winnfield; Tommy James Bankston, physical education; Frank E. Cheek, physical education; and Marvin Eugene Southern, physical education, Jimmy R. Breland, commerce; Frank Mobley, Bible and Sociology; and Patsy Speir, elementary education, all of Monroe.

James D. Frazier, elementary education, Jena; Harry W. Cannon, Jr. Bible Jena; Roxanna Conn, voice, Jonesville; Roy Hershel Chevallier, Bible, Jonesville; Era Crosby Doyle, elementary education, Boyce; Lois LaRue Farrar, elementary education, Lillie.

Stanley George Lott, sociology, Natchitoches; Donald Fate Mabry, history, Ruston.

Patricia Brock, home economics Sulphur; Laurie Miller, Bible, Alexandria; Glenn Pippens, Bible Oak Grove; Emmett Alden Presley, English, Rayville; Victor Ratcliff, elementary education, Mangham; Carlton Fay Roberts, Bible, Delhi.

Arthur Marlun Roshto, Bible, El Dorado, Ark.; Everett Wayne Sandidge, Bible, Epps. Freddie Lawrence Smith, voice, Jonesville; and Tommy Gene Smith, physical education, Vivian.

Kennedy Rated Eagle Scout

TALLULAH, (Special)—Charles "Buddy" Kennedy was recently awarded the rank of Eagle Scout at Camp-O-Ru at Povert Point near Epps. The award was presented by Herb McCoggins, District Scout Executive.

Charles is a member of Troop 55 of Tallulah and has served as junior assistant scout master. He has received the God and Country award and was a brotherhood member of the "Order of the Arrow." Jimmie Garrett is scoutmaster of Troop 55.

Overturned Five Times

SAN ANTONIO, May 3 (UP)—Six Kingsville Persons, all members of one family, escaped serious injury today south of San Antonio when their car overturned five times and landed in a drainage ditch. Those in the car included three brothers, John, Frederick and Arthur Crider, and Arthur's wife and their two children.

School Taxes Drop In LaSalle Parish

JENA, - (Special) —"In these days of rising taxes, we are happy to be able to report that school taxes, generally speaking, in LaSalle parish will be smaller this year than in recent years," J. V. Moffett, Jr., president of the LaSalle parish school board, stated today following the monthly meeting of the board.

Only in District 30 (Ward 2) of the parish, where the property owners recently voted an additional $300,000 bond issue for the purpose of building new eltmentary school plants at Urania and Olla and making repairs and improvements at other schools in the district, was there an increase in the tax millage, Moffett pointed out.

In District 5 (which includes all of the parish except Ward 2 and Ward 3) the total reduction in tax mileage voted by the school board amounted to 8 mills. In District No. 21 (Ward 3), the total tax mileage reduction was 1.5 mills this year and Moffett added that "only $18,000 in bonds still is outstanding in District 21 and when that is done, the 5 mills now being levied will be discontinued."

ATTEND CONFAB

O. W. Wolff and C. C. Beadles are attending the 1957 Civitan district convention in New Orleans today, as representatives of the Monroe chapter. At a regular meeting of the local unit held this week, plans were made to elect officers on May 16, and discussion was held on attendance at the 37th annual convention of Civitan International in Chicago from June 2326. Fred H. Plitt, and L. H. Cook were visitors at the meeting, as guests of members.

HOME OFFICE SUPPLY CO.
DIAL FA 3-0342
Mother's Day and Graduation Gifts:
- Brief Cases • Scrap Books
- Pen & Pencil Sets • Novelty Items
- Many more. Come in & Look arouund
Cards for ALL occasion!
304 Trenton West Monroe

JIM
PH. FA 3-5560
OPEN 11:45 A.M.
ENDS TODAY
"THE BOLD AND THE BRAVE"
WITH MICHEL RAY
STARTS SUNDAY
SAVAGE FURY
...lurked in the terror filled hell-pit of ambush!
BARRY SULLIVAN
DENNIS O'KEEFE
MONA FREEMAN
KATY JURADO
DRAGOON WELLS MASSACRE
AN ALLIED ARTISTS PICTURE
FILMED IN CINEMASCOPE
COLOR BY DE LUXE

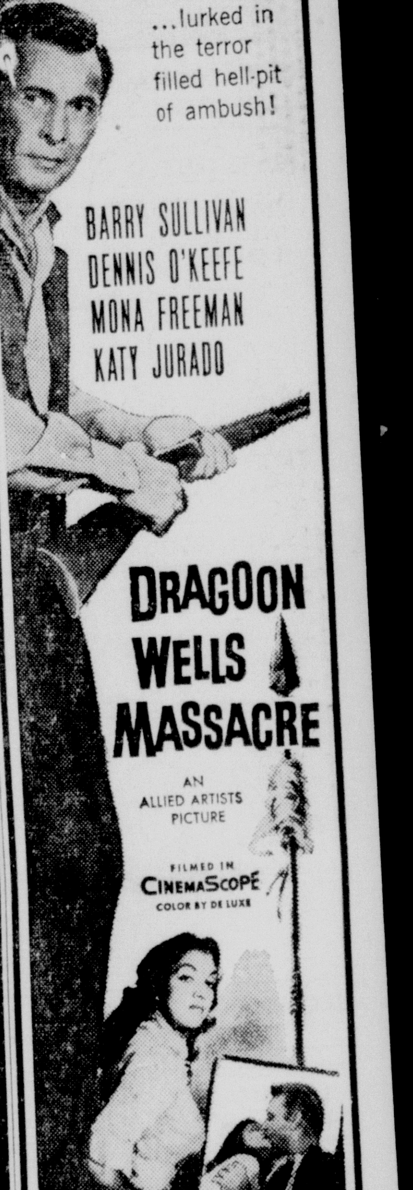

Attend the
SPRING SERENADE
By the Students of Estelle Schulze Sanders
Neville High School Auditorium
Monday Night—May 6
at 8:15 p.m.
Adults $1.00—
Children 50c
Benefit of
SOUTHSIDE METHODIST CHURCH

JOY DRIVE-IN
Telephone 3-4212
ENDS TONIGHT
SHOWTIME DUSK
DIAL FA 3-4212
NO. 1
COMANCHE
COLOR by De Luxe
CINEMASCOPE
DANA ANDREWS • LINDA CRISTAL
NO. 2
GEORGE GOBEL
MITZI GAYNOR
DAVID NIVEN
the birds and the bees
VISTAVISION TECHNICOLOR
SPECIAL LATE SHOW TO-NITE
IT'S THE MOST
Violence! Mystery! Suspense!
"PHANTOM OF THE RUE MORGUE"
WARNERCOLOR
KARL MALDEN • PATRICIA MEDINA • CLAUDE DAUPHIN • STEVE FORREST

STRAND DIAL FA 2-8614
The Black Whip
WITH HUGH MARLOWE
AND
Crashing Las Vegas
WITH BOWERY BOYS

RIALTO DIAL FA 3-5356
Oh! Susana
WITH ROD CAMERON
AND
THE AFRICAN LION

DELTA FA 2-8626
OPEN 10:45
LAST TIMES TODAY
"SANTIAGO"
—AND—
"YAQUI DRUMS"
SUNDAY—MONDAY
"MOBY DICK"
GREGORY PECK
—AND—
"GUERILLA GIRL"

STAR Drive In
FA 2-7047 Showtime 7:15
IN Technicolor
JOEL McCREA • BRIAN DONLEVY
SONNY TUFTS • BARBARA BRITTON
The VIRGINIAN
AVA GARDNER
STEWART GRANGER
BILL TRAVERS
BHOWANI JUNCTION
CINEMASCOPE COLOR
STARTS TOMORROW
"Friendly Persuasion"
★ GARY COOPER ★

LATE SHOW
11:30 TONITE 11:30
REG. RUN STARTS TOMORROW
JAMES STEWART
and the once-in-a-lifetime excitement of America's most exciting era
THE SPIRIT OF ST. LOUIS
PRESENTED BY WARNER BROS. IN CINEMASCOPE AND WARNERCOLOR
'ONE OF THE BEST FILMS EVER MADE!'
REDBOOK MAGAZINE
'EXCELLENT!'
TIME MAGAZINE
'THE SUSPENSE IS WELL-NIGH SHATTERING!'
PARENTS MAGAZINE
"ONE OF THE GREAT STORIES OF OUR AGE!"
SEVENTEEN MAGAZINE
ENDS TODAY
The two big hits that made JAMES DEAN a sensation!
"Rebel Without A Cause"
"East O Eden"
PARAMOUNT
Open 10:45 A.M. • FA 2-0970

DICK TRACY

JOE PALOOKA

BARNEY GOOGLE

BLONDIE

DIXIE DUGAN

RIVETS

JULIET JONES

NANCY

STEVE CANYON

DAILY CROSSWORD

ACROSS
1. Cut of beef
6. Whip handles
11. Boredom
12. A Great Lake
13. Female arna
14. A relative
15. Song for two
16. Skill
17. Article (Fr.)
18. Compass point (abbr.)
19. One's relatives
20. Turkish headdress
21. Aegean island
24. Small horse
25. Period of time
26. Against
27. Small eel
29. Tiny pool of water
32. Flow
33. Obese
34. Farm animal
35. Bone
36. Place
37. Stinging insect
39. Speak
41. Minister's house
42. River (Fr.)
43. Change
44. Girl's name (poss.)
45. Explosion

DOWN
1. A primer
2. A rushing onward
3. Girl's name
4. Animal fat
5. Bind
6. Stir violently
7. Stunted object
8. Grampus
9. Micro-spores
10. Disney character
16. Sloths
19. Low island
20. Affectionate
22. Norse god
23. Loose hanging point
24. Seed vessel
26. Slice
27. Game bird
28. Corroded
29. Compensate
30. Not winnings
31. A specialist
33. Prices of passage
36. River (Russ.)
37. Barrier
38. Species of pier (arch.)
40. Metal
41. Fairy queen

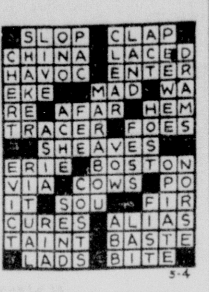

Yesterday's Answer

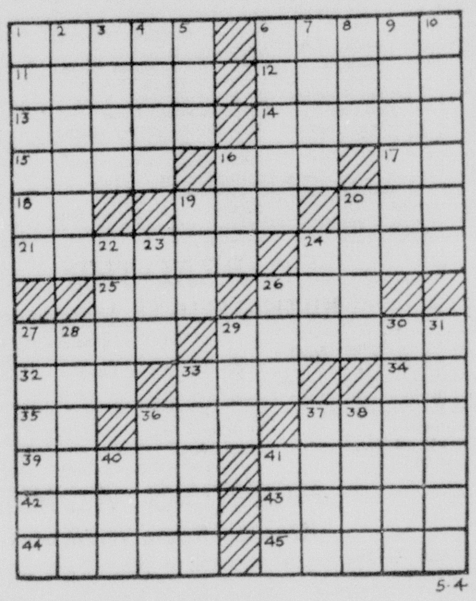

DAILY CRYPTOQUOTE — Here's how to work it:

A X Y D L B A A X R
is L O N G F E L L O W

One letter simply stands for another. In this sample A is used for the three L's, X for the two O's, etc. Single letters, apostrophes, the length and formation of the words are all hints. Each day the code letters are different.

A Cryptogram Quotation

M S S Q V S L L B T K U X D D X U, W M S J X V V H U G S Q, "W M X W ' L M G D!" — U G H M X U Q O X U M X D.

Yesterday's Cryptoquote—WE HAVE MET THE ENEMY, AND THEY ARE OURS—OLIVER HAZARD PERRY.

Distributed by King Features Syndicate

WISHING WELL

Registered U. S. Patent Office.

7 A	5 L	2 Y	6 R	3 J	8 F	5 O	2 O	4 F	7 W	3 O	5 V	2 U
5 E	2 C	8 I	4 A	5 C	7 E	3 B	8 N	6 E	2 A	5 O	4 I	7 L
6 C	3 B	5 N	8 E	2 N	5 S	7 C	4 T	8 H	5 T	2 W	3 O	4 H
5 A	4 S	7 O	2 I	5 N	3 U	6 O	5 T	2 T	8 O	4 T	7 M	5 A
2 H	5 S	4 O	8 N	6 V	5 T	2 A	7 E	8 E	3 N	5 H	4 P	6 E
4 S	3 T	5 E	7 B	8 S	2 P	5 S	4 F	6 R	5 T	7 O	2 L	4 E
5 A	8 T	2 A	4 A	6 Y	3 Y	7 O	5 R	2 N	8 Y	4 R	5 S	7 N

HERE is a pleasant little game that will give you a message every day. It is a numerical puzzle designed to spell out your fortune. Count the letters in your first name. If the number of letters is 6 or more, subtract 4. If the number is less than 6, add 3. The result is your key number. Start at the upper left-hand corner of the rectangle and check every one of your key numbers, left to right. Then read the message the letters under the checked figures give you.

© 1957, by William J. Miller. Distributed by King Features Syndicate. 5-4

RECEIVES HONOR

CROSSETT, Ark., (Special) — Ann Jones, a 1956 graduate of Crossett High School, and daughter of Mr. and Mrs. H. A. Jones, was selected as one of twenty honor freshmen at Louisiana Tech to participate in the Women's League Installation service on Tuesday, May 14. In order to be eligible for this honor a girl must be outstanding in scholarship, extra-curricular activities, character, and service to the school. This is considered the highest honor given to any freshman women at Louisiana Tech.

Sigma Tau Delta Elects Officers

RUSTON, (Special) — Sigma Tau Delta, honorary English fraternity at Louisiana Tech, elected officers for the 1957-58 session at a recent meeting. Wallace Anthony of Colfax was named president.

Other officers elected were Harold Turner, Minden, first vice-president; Walt Ryland, Shreveport, second vice-president; Linda Mims, Minden, secretary-treasurer; Ruth Scheerer, Ruston, assistant secretary-treasurer; James Logan, Shreveport, historian; Marshall Bice, Ruston, sergeant-at-arms.

The new officers will be installed on May 21.

Members of Sigma Tau Delta will read original works in a program to be presented at a meeting of the Ruston Writers' Club at 7:30 p.m. Thursday.

The annual spring banquet of the honorary English organization is scheduled for Friday. Speaker for this event will be Dr. H. J. Sachs, head of the English and foreign languages department at the college.

Satisfies Between Meals
Yet never rich or filling
Enjoy Daily... Millions Do
WRIGLEY'S SPEARMINT CHEWING GUM

FROM NINE TO FIVE By Jo Fischer

There's one thing I've learned since I started to work here . . . money isn't everything.

PICKING BEST FOR U.S.

Book Publishers Have 'Tough Job'

By J. M. ROBERTS
Associated Press News Analyst

I'm sure glad I'm not a book publisher.

The book publishers of the United States have been asked to select one book each which they think best describes the nation as the friendly place it is.

The book committee of the President's Peoples-to-Peoples program wants to distribute the two top selections throughout the world.

Thousands of people would think immediately of "Tom Saywer" or "Huckleberry Finn." Or Walt Whitman, or of many books describing the mutual dependence of the Pioneers.

The committee chairman, George P. Brett Jr., is not too definitive about what is wanted. He said they needed a book "which describes our country as it is — a friendly place."

Then he said his personal choice would be "A Silence at Appomatox," the story of the Army of the Potomac under Grant, a story of a nation in civil war. Brett obviously is enough of a philosopher to think of the civil war as Lincoln did, as a welding rather than a murderous process. But most would not think of that war as a part of American friendliness.

America has so many facets. There are too many choices.

Histories and biographies should be the most fertile field. But only histories, likely to be dry and unappealing, can cover the ground.

America is the story of Roger Williams, of Sir Walter Raleigh, of Jane Addams, of Helen Keller, of George Washington and Thomas Jefferson, of Theodore Roosevelt and Franklin D. Roosevelt and Abraham Lincoln and the dimes of John D. Rockefeller.

It is a land where every man is expected to be a good guy but is mortally afraid of sentimental display. It is a land where the search for fact is truly strenuous, yet where intellectuality is a cause for suspicion.

The United States is a nation founded upon religious principle and church suppers, yet where sharp practice is frequently admired and every set piece must have its villian.

Americans play harder than anybody, and work harder than most. They are the most addicted to conventions and civic clubs.

There have been great American novels, but never the great American novel. Nobody has ever told the story of America, and nobody ever will, because it is beyond the strength of any one person to do so—even if any one mind could grasp the full concept.

Tech FTA Elects '57-'58 Officers

RUSTON (Special) — Carolyn Miller of Collinston has been elected president of Louisiana Tech's Future Teachers of America for the coming fall and spring semesters.

Other officers are Delores Hawkins, Hosston, vice-president; Lynelle Widick, Shreveport, secretary; Barbara Byrd, Shreveport, treasurer; Betty Ruth Evans, Bastrop, librarian, and Martha Yeates, Homer, publicity chairman.

Representatives To Girls', Boys' State Selected

CROSSETT, Ark., (Special) — The Crossett High School will be represented by four girls and two boys at Girls' and Boys' State this year. The number chosen is based on the quota assigned the school by the American Legion and American Legion Auxiliary.

The quota is determined by the local size of the organizations.

The following girls have been chosen to represent Crossett: Nancy Armstrong, daughter of Mr. and Mrs. James Armstrong; Ann Meredith, daughter of Mr. and Mcrs. R. P. Meredith; Susanne Savage, daughter of Mr. and Mrs. John Savage; and Brenda Sivils, daughter of Mr. and Mrs. A. D. Sivils. The representatives to Boys' State are Terry Hogue, son of Rev., and Mrs. T. E. Hogue, and William Runyan, son of Mr. and Mrs. W. B. Runyan.

WINS RECOGNITION

CROSSETT, Ark., (Special) — Emily K. Owens, daughter of Mr. and Mrs. F. A. Owens, and Wells E. Nutt, son of Mr. and Mrs. W. E. Nutt, have been awarded a certificate of Merit for high performance in the Merit Scholarship Program. This is a distinction won by about one-half of one per cent of the secondary school seniors of the United States. The certificates are being awarded to the finalists whose second tests and recommendations confirmed the high score on the Scholarship Qualifying Test.

Do You Suffer From
TOE ITCH or ATHLETE'S FOOT?
USE A-F25
60c & $1.00
Removes Corns & Callouses
GUARANTEED
Or Your Money Refunded
NEW SOUTH DRUG STORE

LOANS
WE CAN NOW MAKE LOANS FROM
$25.00 to $1000.00
West Monroe Finance Company
521 TRENTON ST. WEST MONROE
NEXT DOOR TO ICE PLANT

CALIFORNIA SLAYING—M.Sgt. Ambrose Kennedy, 37, left, is held in custody for the brutal beating and slaying of his wife, Marrianne, right. The 27-year-old German war bride warned her child, Christine, 9, center, to "run for your life" while she was being slain in their apartment adjoining Parks Air Force Base, Alameda County Sheriff's Capt. Kenneth Mitchell said yesterday. (AP Wire-photo)

Northeast Louisiana Deaths

NATHAN ROBINSON

DELHI - (Special) —The time of the funeral services for Nathan Robinson, 50, of Delhi, has not yet been set, pending the arrival of a son who is serving with the Armed Forces.

Robinson died Wednesday in a Delhi clinic after a brief illness. Services will be conducted by the Rev. Charles Warren in the Dunn Baptist Church, with burial in the church cemetery.

Survivors include his widow, Mrs. Odessa Robinson, Delhi; three sons, Dennis Robinson, Shreveport, David Robinson, U.S. Navy, and Donald Robinson, Delhi; two daughters, Mrs. De-Ette Copes, Delhi, Miss Delores Robinson, Delhi; two brothers, Henry of Delhi and Ben, Greenville, S.C.; six sisters, Mrs. Florence Sutton, Baskin, Mrs. Alice Nelson, Darnell, Mrs. Olla Shaw, Jackson, Miss., Mrs. Eula Roberts, Kannapolis, N.C., Mrs. Laura O'Flathe Sacramento, Calif., and Mrs. Irene Mitchell, Eutica, Miss., and two grandchildren.

The body will lie in state at the Kidder-Cox Funeral Home until time for services.

MRS. IVARINE K. WORLEY

Funeral services will be conducted in the Chapel of Hixson Brothers Funeral Home for Mrs. Ivarine K. Worley at 2:30 this afternoon, with the Rev. C. Roger Johnson and the Rev. W. H. Maxwell officiating. Burial will be in Riverview cemetery.

Mrs. Worley died at the age of 56 on Thursday in a local hospital, after a lengthy illness.

Pallbearers will be Isaac L. Luffey, Bennie Voss, Joe Marine, Perry Marine, H. L. McPhail and Matt Wetzel.

Survivors include her parents, Mr. and Mrs. W. C. Kennison, Sr., of Yazoo City, Miss.; three sons, Paul Worley, serving with the U. S. Navy in Virginia; C. O. Worley and Jack Worley, both of Monroe; two daughters, Mrs. Ray Wyles of West Monroe, Mrs. Evie Mahoney of Monroe; one brother, W. C. Kennison, Jr, of Yazoo City; and six sisters, Mrs. Bolden Jones, Mrs. Burus Jones, Mrs. Verner Hurt, Mrs. Hardy North, Mrs. H. T. Ivers, and Mrs. J. A. Willis, all of Yazoo City, Miss.; and 16 grandchildren

MRS. W. C. SMELLEY

RUSTON, - (Special) —Mrs. W. C. Smelley, 56, of Ruston, died at her home late Thursday after a long illness.

She was a native of Liberty Hill and was a resident of Lincoln parish 28 years prior to her death.

Funeral services will be held at 10 a.m. Saturday at the Temple Baptist Church with Dr. J. C. Murphy officiating, assisted by Rev. A. H. Johnson.

Interment will follow in Greenwood Cemetery under the direction of Kilpatrick Funeral Home of Ruston.

Survivors include a son, E. W. Smelley, of Ruston; two daughters, Mrs. Lonnie Willis and Miss Ruth, Smelley, both of Ruston and two grandchildren.

MRS. ERMINE NAPPER

RUSTON (Special) — Mrs. Ermine Napper, 45, of Wichita Kan., died at her home there Thursday of leukemia.

Mrs. Napper was a native of Ruston but moved to Wichita three years ago to make her home with her daughter, Mrs. Tommy Atchinson.

Funeral services will be held at 2:30 p.m. Sunday in the Kilpatrick Funeral Home.

Survivors in addition to her daughter, include a son, J. W. Napper, of Wichita, Kan., two brothers, L. W. Williamson, of Ruston, and Harold Williamson, of Illinois; three sisters, Mrs. Ben Riser, of Ruston, Mrs. Prince Callahan, of Shreveport, and Mrs. Grace Callahan, of California.

MR. JIM FRANKLIN

COLUMBIA (Special) — Death early Friday claimed Mr. Jim Franklin, 67, at his residence in Olla.

Funeral services will be held at 3 this afternoon in the Standard Baptist Church, with the Rev. Norris Bearmon officiating. Interment will follow, in Lake Cemetery, under the direction of Riser and Son Funeral Home.

Mr. Franklin is survived by two brothers, Curtis Franklin of Little Creek and Amos Franklin of Jones; three half - brothers, Mack Bass, Dock Bass and Esau Bass, all of Jones; two sisters, Mrs. Ida Renfrow of Olla and Mrs. Walter Tarver of Holum; one half-sister, Mrs. Myrtle Cockrell of St. Joseph; and several nieces and nephews.

JAMES P. HEARD

FARMERVILLE, (Special) — James P. Heard, 80, of Bernice died in a hospital at Pineville, Thursday at 7 p.m. following a long illness.

Funeral services will be held at the Shiloh Baptist Church Saturday at 2 p.m. with interment following in the Shiloh Cemetery under the direction of Kilpatrick's Funeral Home of Farmerville.

Survivors include his widow, Mrs. J. P. Heard, Bernice; one son, Stinson, Griffing, Ga.; one daughter, Mrs. Luther Farrar, Griffing, Ga.; one brother, F. M. Sulphur; and one sister, Mrs. I. S. Walker, Leesville; and three grandchildren.

MRS. LINA McNEASE

Funeral services for Mrs. Lina McNease, 79, will be held at 10:30 this morning at the Crowville Baptist Church in Crowville. Interment will follow in the Masonic cemetery there under direction of Peters Funeral Home.

A native of Prentiss, Miss., Mrs. McNease had resided in Monroe since 1950, and succumbed at her residence at 513 Mississippi street late Thursday night

Survivors include six daughters, Mrs. Bertha McMurray, of Urania, Mrs. Edna Welch, of Crowville, Mrs. Lula Robinson, of Winnsboro, Mrs. Hester Lott, of Tallulah, Mrs. Tamer Newsom, of Crowville, and Mrs. Willene Bourgeois, of New Orleans; four sons, Coy McNease, of Monroe, J. R. McNease, of Winnsboro, and Devon McNease, both of Winnsboro, and Albert McNease, of Monroe; one sister, Mrs. Sally Polk, of Prentiss, Miss.; two brothers, Walter Hemby and Sheridan Hemby, both of Hattiesburg, Miss.; 30 grandchildren and 22 great grandchildren.

Broad Range Of Items In NHS Auction

Kittens, cakes, goats, auto accessories, lambs, football jerseys, baby chicks, and many other items were among the items bid on by Neville students at the athletic department's annual auction held yesterday morning in the school auditorium from 8:30 to 11:30 with a sizable sum realized.

Head football coach Bill Ruple was the auctioneer and he was assisted by coaches Brown and Petterson. The Tiger Cheerleaders and their sponsor, Miss Jane Whittington, also aided in keeping a tabulation of the sales and collecting the money.

All of these items were donated by merchants of Monroe and Shreveport and many of the Neville students and faculty members.

Many students pooled their rtsources to purchase items such as a case of soda pop for $10, a three layer cake for $12, a baby goat for $17, football jerseys for as much as $15, etc. However, other things went far below cost. Sales such as an auto heater for less than $15, gallons of house paint for less than $3, and many other bargains were realized by the eager student and faculty bidders.

Police Receive Commendation On Safety Drive

Monroe Mayor W. L. (Jack) Howard commended the city police force and citizens yesterday after reviewing the past eight months' traffic records.

He said the "safety campaign' to reduce the traffic accidents in the city has been successful. Only one fatality has been recorded during the eight-month period.

A 10 - year - old Negro boy was struck down by an auto in the 2700 block of Louisville avenue as he was crossing the street on a bicycle.

The "safety campaign" will continue for four more months, Howard stated.

During the month of April, 247 motorists were arrested for traffic violations.

Of the tickets given last month 88 were for speeding; 45, reckless driving; 44, running stop signs; 41 running red lights; 9, improper muffler; 3, improper brakes; 9, no driver's license; 3, turning where prohibited; 4, no license; and 1, no tail light.

HELD WEAPON

FORT WORTH, May (UP)—A 13-year-old seventh grade student admitted today he held the weapon when he and a 17-year-old companion robbed 71-year-old E. M. Lee the night of April 24.

The 13-year-old was turned over to juvenile authorities; the county plans to file an armed robbery charge against the 17-year old.

Services For M'Carthy Set In Senate

WASHINGTON, May 3 (UP)—Funeral services for Sen. Joseph R. McCarthy will be held at 11 a. m. Monday in the U. S. Senate chamber where he scored his greatest victories and finally suffered his worst defeat.

The body of the senator will lie in state until then at the funeral home of Joseph Gawler's Sons, Inc., at 1756 Pennsylvania Avenue, close to the White House where McCarthy seldom was welcome.

High requeim mass will be celebrated at 9 a. m., Monday at St. Matthew's Cathedral where McCarthy was married in 1953. It was his attractive 31-year-old widow who requested funeral services in the Senate chamber.

McCarthy, who died Thursday at the age of 47 from a liver ailment, will be buried Tuesday in Appleton, Wis., the home town he left as a farm boy to become perhaps the most controversial figure of the mid-twentieth century.

Half-Hour Service

In the Senate, McCarthy's body will lie before the rostrum. Services of half an hour will be conducted by a Catholic clergyman and the Senate chaplain, the Rev. Dr. Frederick Brown Harris, pastor emeritus of Foundry Methodist Church.

It was in the Senate that McCarthy shot into the headlines with his relentless Communists-in-government investigations and charges. And it was here that he sank into semi-oblivion after his colleagues overwhelmingly "condemned" his tactics.

Shortly after the services, the Senate will meet briefly and then adjourn out of respect for the Wisconsin Republican.

The body will be flown to Appleton at 2 p. m., accompanied by a committee of senators. It will lie in state Monday evening and Tuesday morning in St. Mary's Church, Appleton, where services will be held at noon Tuesday. Burial will be in St. Mary's cemetery.

Tributes Pour In

Tributes continued to pour in today for McCarthy, who died in Bethesda Naval hospital of "acute hepatitic failure," a failure of the liver.

Likewise, the press around the world reacted editorially with many of the coments unfavorable. However, the Spanish press praised "the usefulness of certain of his actions" as did the Manila Evening News in the Philippines.

The senator's widow, the former Jean Kerr, received a delegation of senators to discuss funeral arrangements. Her hands were clasped tightly and her face was drawn, but she forced back tears as she sat erect on a sofa in the McCarthy living room.

Upstairs in her crib, the McCarthy's five-months-old adopted daughter, Tierney Elizabeth, lay napping—unaware of the tragedy that had struck her life less than four months after the senator and his wife took her into their home.

Sister-In-Law At Side

Mrs. McCarthy was comforted by her husband's sister, Olive. Two of the senator's brothers, William and Howard McCarthy, also flew here from Milwaukee.

McCarthy will be the 23rd senator since 1886 for whom funeral services have been held in the Senate chamber.

Foreign reaction to McCarthy's death ranged from that in the Spanish papers to Lord Beaverbrook's Daily Express, which referred to the senator's "expressionless voice steaming out its damning, half-truth questions."

The Moscow Radio said McCarthy was responsible for the "preparation of a new military venture" by the United States.

At home, McCarthy's political foes were more restrained. They either said nothing, or extolled his private life and sent condolences to his widow.

Sen. Estes Kefauver (D-Tenn.), who drew some McCarthy fire over the years said that "even though I frequently disagreed with him, I felt Sen. McCarthy was sincere in his beliefs. I had a kindly feeling for him personally."

WM Playground Season Opens On June 15th

Harold Hill, president of the West Monroe Recreation Council, has announced that the city's summertime playground program will begin on June 15, and continue until August 15, with Dan McClure, a coach at West Monroe High School, as activities director.

Hill also revealed that an adequate site for Negro youth activities, requested by West Monroe Negro citiztns, will probably be proided.

Sample Want Ads

This is a 2-line ad, 10 words. You can buy 37,500 of these each day for 7 days $2.66, 4 days $1.76, 1 day $.70.
REGISTERED Heretord Bulls and Heifers John Doe Winnsboro, La.

This is a 3-line ad, 15 words. You can buy 37,500 of these each day for 7 days for $3.99, 4 days $2.64, 1 day $1.05:
1955 MERCURY Convertible Continental rear end Power steering and brakes. Like new Call 0-0000.

This is a 4-line ad, 20 words. You can buy 37,500 of these each day for 7 days for $5.32, 4 days $3.52, 1 day $1.40:
3-BEDROOM home, completely modern One block from Grade school. Accept one child By appointment only Owner, Ph. 0000.

All ads have cancellation privileges. Charge will be only for the number of days ad appears. In event of error the NEWS-STAR—WORLD is responsible for only one incorrect insertion.

Card of Thanks and In Memoriam $2.00 Per Inch

CASH DISCOUNT IF PLACED AT WANT AD COUNTER

PHONE 2-5161
WANT AD DEPARTMENT NEWS-STAR—WORLD

SUBSCRIPTION RATE
(By Carrier)

	World Daily Sun	Combination Daily-Sun	News-Star Daily
Week	.30	.56	.35
Month	1.40	2.40	1.40
Months	4.20	7.20	4.20
Months	8.40	14.40	8.40
Year	16.80	28.80	16.80
(By Mail)			
Month	1.40	2.40	1.40
Months	4.20	7.20	4.20
Months	8.40	14.40	8.40

ANNOUNCEMENTS

HARGUS INSULATION
COSTS less. More protection against heat, cold, fire. For free estimate Ph. FA 5-1415.

(6) Personals

CHILD CARE, 6 days week. 324 N. 5th. Ph. FA 2-6429 or FA 5-2423.

FOR SALE: 3 Plots in Memorial Park Cemetery. Ph. FA 3-6780.

RUTLEDGE Nursery, fenced yard, swings 212 Ludwig, W.M. Ph. FA 2-4067.

LADIES does your last years bathing suit fit? If not you can lose those inches and pounds at Lady-B-Lovely, 605 Stubbs. Ph. FA 2-8508 for free treatment.

EXPERT reweaving tears, burns. Tower Cleaners. Pick-up, delivery. FA 2-3321.

THE best of care to all you wear. Lover's Lane Laundermat.

NOW Stauffer Home Tables available at your local Stauffer System. 2000 N 3rd. Ph. FA 2-7471.

CHILD care Day and night Reasonable rates. 704 Pine, W M. Ph. FA 5-3613.

Fuller Brush Ph. FA 5-3112

WILL pick up garbage outside city limits once week. $1.50 mo. Ph. FA 2-3716.

SLIP covers made reasonably by Mrs. L. L. Ehrenfeld. FA 2-3040 of FA 3-0745.

LEARN how to control Acne, Learn corrective skin care. Phone FA 2-7032—ask ALBERT for "GRATIS" New Fashion Make-Up.

REGULAR shampoo, cream rinse $1.25 Oil shampoo with cream rinse $1.50. MARGIE FOREMAN BEAUTY SHOP Ph FA 2-8525.

(7) Lost And Found

FOUND. Small brown long haired male dog in Edgewater Gardens. FA 3-6106.

LOST — Ladies BENRUS wrist watch near Family Shoe Store. FA 2-4945.

LOST — Man's Hamilton pocket watch in silver case. Ph. FA 3-7261.

FOUND Large female red Collie dog. Ph. FA 3-9282.

FOUND: Cocker Spaniel near Columbia. Write Box 191, Winnsboro or call 5415.

LOST: Fox Terrier White and brown ears. Green collar, tag. Ph. FA 2-9664.

LOST: Black and white spotted Beagle. Larry Rilley name on collar. FA 3-9549.

LOST—Blue Parakeet in vicinity of Marie Place and Forsythe. Answers to "Perky." Childs pet. FA 2-3358.

LOST: Sterling Silver Rosary, Gold medal attached, in blue felt case. Ph. FA 2-1804.

FOUND: Davy Crockett billfold. Vicinity of News-Star—World. Identify and claim at News-Star—World Classified Dept.

FOUND: Better building materials at CENTURY R-MIX CONCRETE and BRICK PLANT.

LOST: Reward for finger painting made by handicap child. C. P. School, Selman Field.

FOUND: Dependability, durability and satisfaction with an ALLIED CHAIN LINK FENSE Ph. FA 3-6000 for free estimate. No Money Down, 36 Months to Pay.

FREE WANT AD
AS A PUBLIC service to its readers the NEWS-STAR—World will publish all "FOUND" ads up to three lines FREE for three days. If you find keys, pets, etc. Call FA 2-5161 and place a "FOUND" ad at no cost to you.

ANNOUNCEMENTS

WE SPECIALIZE IN CHILDREN'S PORTRAITS
Bring them in now for their Mothers Day Gift Portrait
Our Prices Are Reasonable. Compare.
BOB SALE STUDIO
1513 South 2nd Dial FA 2-3425

IF YOU DRINK that's your business. If you want to quit, that's our business. Write us Alcoholics Anonymous, P. O Box 309, Monroe, La. Ph. FA 3-6760

FREE removal of dead stock in 20 mile radius. Sell us your fat meat trimmings and leaves. West Monroe Rendering Co Ph FA 2-2808 or FA 2-1987.

For Best Results in Pest Control
FOG SERVICE
506 Catalpa Dial FA 3-1202

Classified Display

AUTOMOTIVE

(8) Automobile Agencies

COLEMAN PONTIAC INC.
Your Authorized Pontiac
1203 Louisville Ave. Dial FA 5-3856

SAVE AN EXTRA $100
WOULD you drive out to 2220 Louisville Ave to save $100.00 or more on that new car? Then come Out!
MONROE AUTO MART
Authorized Dodge Plymouth Dealers
2220 Louisville Ave. Dial FA 5-3157

OLCOTT MOTORS, INC.
Your Chrysler Plymouth Dealer
211 N. 2nd St. Phone FA 2-3188

LENNON MOTOR CO.
YOUR BUICK DEALER
N. 3rd at Washington Phone FA 3-3464

YOUR FORD DEALER
McCAIN-RICHARDS, INC.
1201 Louisville Ave. Dial FA 2-2681

VAN Olds-Cadillac
Authorized Sales — Service
310 Walnut Phone FA 2-3157

(9) Automobiles For Sale

1948 PLYMOUTH, radio, heater ... $175.
1955 FORD Ranch Wagon, 24,000. $1595.
PAUL'S USED CARS
1015 Natchitoches, W. M. FA 2-5092

Classified Display

AUTOMOTIVE

(9) Automobiles For Sale

1955 FORD Customline V-8. Radio, heater. Small equity, take up notes. FA 3-8154, FA 3-4052.

1953 BEL AIR CHEVROLET. Privately owned. Extra clean. Heater. Two tone finish. $750. Ph. FA 2-8475.

1957 FORD CONVERTIBLE
LOADED. $2400. Ph. FA 2-8538

BY OWNER — 1957 FORD Station Wagon, Country Sedan, 9 passenger. Still new. Full power. $2495. Call FA 3-1478 or FA 2-1709.

51 FORD ½ TON V8. Excellent shape. $375. Call FA 5-1885.

1950 BUICK Special 2-door. Straight Drive, radio, heater .... $29 Mo.
1951 PONTIAC 2-door. Radio, heater $22 Mo.
1951 FORD V-8. Nice. Only ...... $29 Mo.
1949 PLYMOUTH 4-door .... $14 Mo.
1952 BUICK Special 2-door. Radio, heater, straight drive. Extra nice Northern car. Small down payment . . .Only $695
Down The Road From High Prices
LOU CRAIG'S AUTO SALES
5612 DeSiard St. Dial FA 3-5069

1957 PONTIAC, Super Chief, 2 door Catalina. Pay equity and assume notes or will exchange for older model car. Ph. FA 2-4660.

1951 4 door Deluxe PONTIAC. Privately owned. Runs good. Uses no oil. New brakes. Assume notes. Ph. FA 3-3618.

1953 FORD 2- door Customline. White wall tires, overdrive, heater, very clean throughout. One owner. $795. Ph. FA 5-1892.

1954 CHEVROLET. $795.
IMPERIAL MOTOR CO.
2412 DeSiard St. Dial 5-1641

1954 CHEVROLET 210, $895. Sharp.
ODOM'S USED CARS
Corner N. 6th & Washington St.
Ph. FA 5-4051

WE'RE NOT TRYING
To do ALL the business. We carry in stock a few well selected and top used cars. Also we have 1957 model cars of the most popular makes. You owe it to yourself to see us before you buy any car at any price.
WE FINANCE THRU YOUR BANK
LEE MOTOR SALES
Next to Ouachita Bank, W.M. FA 3-0437

$10 DOWN
1952 CHEVROLET Deluxe Powerglide. Heater, Perfect condition $36 Month.
1951 FORD Custom V-8. Radio, heater, good tires, new seat covers $31 month.
1951 PLYMOUTH Belvedere Hardtop. Radio, heater, new tires $32 month.
1951 PLYMOUTH Hardtop. Radio, heater, leather seat covers $30 month.
1950 BUICK Special. Radio, heater, new white tires. Absolutely perfect $36 mo.
1951 FORD Custom V-8. Radio heater $20 month.
1950 CHEVROLET 4-door Fleetline. Heater ..... $18 month.
Louisville Motors
18th & Louisville Ph. FA 5-4515

CLASSIFIED DISPLAY

AUTOMOTIVE

(9) Automobiles For Sale

BY OWNER
1954 CHEVROLET 4-door Station Wagon, used for family use only, like new. Ph. FA 5-3112.

'57 Model & Clean used cars
HESTER MOTOR CO.
300 Louisville Ave. Dial FA 2-1495

MODEL A Ford, excellent body. $65. Ph FA 3-3222

1950 BUICK, $175. Air conditioner used 1½ mo. $150. Ph. FA 2-4816.

BY OWNER, 1948 Chevrolet 4-door STYLE MASTER. Excellent condition. Ph. FA 3-0487.

SPECIALIZED SERVICE Mechanical Body & Paint Lubrication Simonizing Electrical System 24 Hr. Wrecking Service.
MILNER-FULLER
12 Walnut St Phone FA 3-3471

1956 CHEVROLET 210. Heater ..... $1495.
1949 CHEVROLET ½-ton ..... $295.
SQUARE DEAL MOTORS
Winnsboro Road Ph. FA 3-9677

WANTED TO BUY
OLD MODEL CARS
C & M MOTORS
112 Powell Ave. Dial FA 3-9423

CLASSIFIED DISPLAY

SPECIAL OF THE DAY!
1956 CHEVROLET
Station Wagon, turquoise, aqua color, just exactly what you've needed for the family. Clean, perfect condition. READY!
$1895
Open 7:30 Till 9:00
You'll Be Asked If You Bought At
RYAN-POLK CHEVROLET CO.
2nd & Washington Ph. FA 2-8165

CLASSIFIED DISPLAY

CLASSIFIED DISPLAY

BEAT THIS IF You Can!
1956 CHEVROLET
2-door 2-tone green. Equipped with radio, heater and seat covers. LOOK . . .
$999.99
MANY OTHERS TO CHOOSE FROM
MONROE AUTO MART
2221 Louisville Ave. Dial FA 2-5184
DODGE & PLYMOUTH SALES AND SERVICE

SUMMER IS ALMOST HERE!
Avoid The Rush . . . Air Condition
Your Car NOW, For Only—
$334.50
Installed
$39.50 Down. $17.00 Mo.
Genuine A.R.A. Automobile Air Conditioning Units.
MONROE AUTO MART
A.R.A. Distributor For N. E. La.
DODGE & PLYMOUTH
Sales & Service
2221 Louisville Ave. Dial FA 5-3157

CLASSIFIED DISPLAY

VAN IS THE MAN
Who Sells New
OLDS FOR LESS
Than Many Models of the So Called Low Price 3!
Want proof? Oldsmobile now 3rd in sales in Ouachita Parish!
DON'T GUESS YOURSELF OUT OF OWNING A BIG NEW OLDSMOBILE
Complete selection—some with factory air conditioning
If You Can't Trade With Van
Forget It—You Can't Trade!
OLDSMOBILE VAN CADILLAC
310 WALNUT PHONE FA 2-3157

Heart Stealers!
McCAIN-RICHARDS
A-1
USED CARS • USED TRUCKS
1201 Louisville, Monroe Phone FA 2-2681
1952 HUDSON Hornet 4-dr. Loaded and clean as new. Drives good too. Come out and try it. $395
Four 1953 FORDS F-250 and F-350 3-quarter ton pickups. These units have been reconditioned and newly painted and are serviceable $495 each
1953 CHEVROLET 2-ton Truck with cattle bed. A real farm unit that is no oil user . . . has big back end and 1957 18,000-lb. license. All for $595
1953 BUICK Super 4-dr. Power steering, radio, heater, automatic transmission . . . a real clean car $995
1954 FORD F-600 Dump Truck. Ready to haul. Including dump bed $1495
204 Washington, Monroe Phone FA 3-1334
1956 CHEVROLET 8-cylinder Convertible. Power Glide, beautiful black and white finish, 15,000 actual miles. Just like new. Enjoy real summer driving in this one. Buy it cheap, cheap, cheap!
1956 FORD Fairlane Club Sedan. Black and white, low mileage, radio, heater, power steering—plenty more extras $1995
1953 FORD Custom 8-cylinder Tudor. Radio, heater, plastic seat covers, white tires, Fordomatic, one local owner. This one was sold new on December 18, 1953. Cleanest you'll find $895
1952 FORD Custom 8-cylinder Tudor. Heater, seat covers. Has jumped every stump in the State and can do it again $395
1952 FORD 8-cylinder ½-ton Pickup. Heater, practically new tires. Solid as they come $595
102 Bridge, West Monroe Phone FA 2-4312
1956 FORD F-600 2-ton Truck. 8-cylinder, 2-speed axle, 4-forward transmission, brand new tires and wheels never been run. A real worker $1845
1951 CHEVROLET Power Glide. Radio, heater, green finish, good tires. Very clean $395
1954 FORD Custom Fordor with Fordomatic, radio, heater, nice seat covers, white sidewall tires. Clean as a pin $945
1954 FORD 6-cylinder Mainline Tudor. Heater, seat covers. A nice car for $795
1951 PACKARD. Ultramatic transmission, new tires, new engine, 4-dr. sedan 200 series. A very comfortable car with lots of good service $350
OPEN TILL 9 P.M.
Longest Terms—Lowest Finance Rates
Only Ford Dealers Sell A-1 Used Cars and Trucks
McCAIN RICHARDS

Top Quality Safety Checked Lowest Prices
USED CARS
1957 BUICK
Super Riviera 4-door, two tone finish, white wall tires, plenty accessories, like a new car, low mileage.
1957 BUICK
Special 2-door, dynaflow, heater, radio, two tone finish, white side wall tires, low mileage.
1957 BUICK
Special 2-door, two tone finish, drive, radio, heater, all other accessories. Low mileage, two tone finish, white wall tires.
1956 BUICK
Roadmaster Convertible, two tone finish, white wall tires, all power equipment, plenty accessories.
$2995
1956 BUICK
Special 2-door, tow tone finish, white wall tires, dynaflow, fully equipped with all accessories.
$2195
1956 BUICK
Special 4 - door, heater, deluxe trim, two tone finish, other accessories, good tires, low mileage.
$2195
1955 BUICK
Special Convertible, dynaflow drive, radio, heater, original finish, tires and motor excellent.
$1995
1955 BUICK
Special Riviera 2-door, Dynaflow, radio, heater, two tone finish, white wall tires, low mileage, like new.
1954 BUICK
Special, dynaflow drive, radio, heater, seat covers, white wall tires, original finish, good motor.
$1395
1954 BUICK
Roadmaster Riviera 2-door, plenty accessories, white side wall tires, two tone finish.
$1595
1953 BUICK
Special Riviera 2-door, heater, seat covers, original finish, good tires and motor.
$895
1953 BUICK
Special 4-door, radio, heater, seat covers, two tone finish, good tires and motor.
$895
1956 CHEVROLET
"210" 2-door, heater, seat covers, two tone finish, 17,000 actual miles. Car like new.
$1695
1955 CHEVROLET
"210" Coupe, radio, heater, two tone finish, white side wall tires, excellent condition, V-8 engine.
$1250
1955 FORD
Customline 4-door, overdrive, radio, heater, two tone finish, white wall tires. Car in excellent condition.
$1295
1955 PLYMOUTH
Belvedere 4-door, heater, white side wall tires, original black finish, mechanical condition extra good.
$1095
FOR THE REAL BARGAIN HUNTER
1950 BUICK Special 2-door $295
1951 BUICK Special 4-door $495
1951 BUICK Super 4-door $200
1952 PACKARD 4-door sedan $225
See or Call Nathan Kern
LENNON MOTOR CO.
N. 4th & Washintgon Your Buick Dealer Phone FA 3-3464

AUTOMOTIVE

(9) Automobiles For Sale

CALIFORNIA
TRANSPORTATION furnished for responsible person. Phone Alpine 5-1177 Ruston, La.

1955 FORD Sunliner convertible. Like new. real sharp eastern car. Low price.
FRIDAY'S USED CARS
501 Washington Dial FA 5-1283

1954 DODGE Cranbrook 2-door. One owner, extra clean. $895.
BOYCE MOTORS
200 Hall St. Dial FA 2-2631 or FA 3-5910

Anderson's
1955 CHEVROLET V-8 4-door. Power Pack Motor. $1095.
1955 CHEVROLET Bel Air Station Wagon Nomad. Air conditioned, 20,000 actual miles. See it. $1995.
(4) PICKUPS. Run Good.
(2) 1953 CHEVROLETS. They're nice.
(2) 1950 CHEVROLETS. Good prices.
1952 CHEVROLET Gravel Truck. 2 speed axle, good condition. $495.
1318 DeSiard St. Dial FA 3-6412

1953 BUICK CONVERTIBLE, nothing down. Payments $50 per month.
REED MOTOR CO.
100 Louisville & Walnut Ph. FA 2-2053

1953 FORD, 2-door. $395.
TERRY'S USED CARS
2628 DeSiard St. Dial FA 3-3504

1955 FORD
4 DOOR, 6 cylinder, overdrive, tutone paint. $1175. TERMS. Ph. FA 2-9492.
PERCELL McBRIDE

1950 PONTIAC
4-DOOR Chieftain Deluxe, radio, heater, new tires, perfect mechanical condition, very original.
This Week's Special
$345
JACKSON MOTORS
400 North 3rd Dial FA 3-6818

A LOT FULL OF PICK-UPS
CHEVROLET & FORD ½ TONS
1956 CHEVROLET 4-door loaded $1495
JOHNSON'S AUTO SALES
North 2nd & Breard Dial FA 5-3221

1955 OLDSMOBILE
"88" HOLIDAY Coupe, power steering, power brakes, radio, heater, white side wall tires. Only
$1895
MILLER'S
THE BEST IN USED CARS
511 Cypress. W. M. Dial FA 3-4210

1955 CHEVROLET
BEL-AIR Sport Coupe, Powerglide, radio, heater, white side wall tires, 17,000 actual miles. Like new!
$1595
MILLER'S
THE BEST IN USED CARS
511 Cypress, W. M. Dial FA 3-4210

Classified Display

Car payments reduced! Also get extra cash. We don't care who you owe now. Come in. We want to lend you some money!
Motors Securities
500 Walnut St. Monroe, La.

BEAT THIS
IF You Can!
1955 CHEVROLET
4-door Sedan. 2-tone Blue and white. White wall tires and radio. DRIVE IT . . .
$799.99
MANY OTHERS TO CHOOSE FROM
MONROE AUTO MART
North 2nd & Olive Dial FA 3-0408
Dodge & Plymouth Sales & Service

(9) Automobiles For Sale

1953 BUICK
SPECIAL 2-door, original black finish, radio, heater, white side wall tires. Extra Sharp!
$795
JACKSON MOTORS
400 North 3rd Dial 3-6818

1954 FORD Pick Up ½ ton $695
1955 CHEVROLET 4-door, overdrive. $1195
1954 BUICK 2-door Hardtop $1295
1951 DODGE 4-door, radio, heater .. $195
1952 BUICK "Gasmaster" 4-door ... $395
1951 FORD, Radio and Heater ... $295
1951 BUICK 2-door ... $250
1952 CHEVROLET 2-door Deluxe. ... $495
GRIFFIN-LOFTIN
118 Louisville Dial FA 3-8164

1955 MERUCRY
MONTEREY 4-door, two tone green, radio, heater, white side wall tires, economical overdrive, low mileage. Extra Sharp!
$895
JACKSON MOTORS
400 North 3rd Dial FA 3-6818

BY OWNER. '57 Chevrolet Station Wagon pay equity and assume notes. Ph. FA 2-8490.

1955 CHEVROLET Station Wagon 2-door. Real nice $195. down.
WEST USED CARS
1206 Louisville Ave. Dial FA 3-3059

1953 CHEVROLET Deluxe 2-door. Heater and defroster, new tailor made seat covers, new 2-tone paint, white side wall tires and wheel disc. An ideal family or second car. $795.
CENTRAL AUTO SALES
N. 4th & Washington St. Dial FA 3-3612

1948 4 Door KAISER. Good tires, radio, heater. For sale at once. Ph. FA 3-7219.

BY OWNER, 1950 Chevrolet, EXCELLENT MECHANICAL condition. Very CLEAN $350. Call FA 3-6153.

No Money Down Just An Honest Face
Lot Loaded With Nice Models
A-I AUTO SALES
311 North 4th St. Dial FA 3-1478

1957 FORD
CUSTOM Ranch Wagon, two tone blue and ivory, radio, heater, white wall tires, 12,000 actual miles. Extra Nice!
$2395
JACKSON MOTORS
400 North 3rd Dial FA 3-6818

BATTERIES
$6.45 UP
Southern Battery Sales
"YOUR BATTERY HEADQUARTERS"
N 6th & Olive St. Dial FA 3-1528

FOR Sale BUICK AMBULANCE, perfect running condition. See Joe Graham 3040 DeSiard

1957 NASH Rambler 800 miles. Small equity or older model car. 701 Mississippi or phone FA 3-2491.

(10) Trucks

See SCOTT for your next truck.
Scott Truck & Tractor
720 DeSiard St. Dial FA 2-4432

1950 FORD ½ ton pick-up. Only $22 Mo.
1952 DODGE ½ ton pick-up ...... $29 Mo.
LOU CRAIG'S AUTO SALES
Down The Road From High Prices
5612 DeSiard St. Dial FA 3-5069

1953 CHEVROLET ¾ ton stake. 17,000 actual miles. Like new. $795
Adair G.M.C. Ph. FA 3-4435

RENT OR LEASE
WINCH Trucks, Pick-Up Trucks and Float Truck Portable welding equipment
3002 DeSiard Ph FA 2-3039

BY OWNER. 1950 Ford pickup. Clean. $395. Ph. FA 5-2009.

1951 CHEVROLET Sedan Delivery. Good condition. $275. Ph. FA 2-4249.

1950 FORD (V-8) pickup. Privately owned good motor and tires. $295. Call FA 2-0060 after 5:30 p.m.

1952 FORD ½ TON pickup, extra clean. $525. Ph. FA 3-5240.

AUTOMOTIVE

(11) Trailers

WELL built utility trailer for sale. 4 by 8 bed. New tires, fenders. $100. 1412 South 4th.

CLASSIFIED DISPLAY

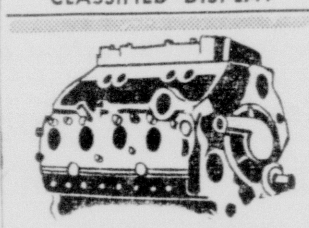

REBUILT MOTORS
For All Model
CARS AND TRUCKS
Nothing Down, 24 Mo To Pay
6 Months or 8,000 Mile Guarantee
Open 24 Hours Per Day
EDWARDS & SONS GARAGE
2206 Louisville Ave
DIAL FA 2-4077

CLASSIFIED DISPLAY CLASSIFIED DISPLAY

MR. WHITE SAYS
"COME ON IN!"
I'll Allow You MORE For Your Car On Trade-In Regardless Of Your Car's Condition!

1956 FORD
4-door Fairlane, Thunderbird engine with standard shift. Real power, perfect car.
$1795

1956 FORD
Fairlane Town Sedan, all accessories including power steering, power brakes, and safety dash.
$1950

1955 FORD
4-door Custom, 6 cylinder. Clean inside and out, very economical to operate.
$995

1955 PLYMOUTH
Belvedere 4-door, radio, heater, economical transportation. Beautiful!
$995

1950 CHEVROLET
2-door, radio, heater, good running motor, excellent tires.
$195

1954 FORD
4-door Custom 8 cylinder, new plastic seat covers, beautiful two tone finish.
$895

1953 FORD
V-8 engine, radio, heater, overdrive, two tone paint, really sturdy.
$750

1953 FORD
4-door, 6 cylinder engine, radio, heater, good tires, economical. This is a good car. See It!
$695

1952 FORD
V-8 Convertible, top works perfect, a good automobile for the low price of
$595

1949 CHEVROLET
½ ton pick up truck with 1952 motor. Runs good. Only
$150

We Have Many More Fine Used Cars & Trucks Such As The Following.

Two 1950 FORDS. Both Are In Good Running Condition.
1950 PONTIAC Hardtop.
1954 FORD ½ Ton Pick Up.
1953 FORD ½ Ton Pick Up
1956 FORD ½ Ton Like New.

WHITE'S
USED CAR DEAL
BANK PLAN FINANCING
Corner Pine & Walnut Streets Dial FA 5-3667

AUTOMOTIVE

(11) Trailers

FOR SALE: 2 wheel trailer. $70. Can be seen 1201 South 7th after 6 p.m.

1953 MODEL Glider, 36 foot. A-one condition. Full bath, 1 bedroom. Reasonable. 2908 South Grand. Ph. FA 2-3990.

(13) Motorcycles & Bicycles

HEAVY rains mean growing grass, be sure your mower can handle it. Call
CITY CYCLE & FUN SHOP
126 South Grand Dial FA 2-2550

1948 MODEL 74 INDIAN CHIEF in excellent condition, fully equipped. PRICE $340. Ph. FA 3-1767.

SCHWINN BICYCLES ACCESSORIES
EXPERT BICYCLE REPAIRS
KELLER'S BICYCLE & HOBBY STORE
407 DeSiard St. Dial FA 2-6381

(14) Accessories, Tires, Parts

CASH for wrecked or burned cars. Myles' Auto Parts. 2122 Cypress, W.M. Ph. FA. 2-0727.

SAVE 50 per cent by recapping your slick tires
670x15 .... $9.58
TWIN CITY TIRE & RECAPPING CO.
300 6th & Grammont St. Dial FA 3-8177

RECAPPED TIRES
ANY SIZE
$9.95
Plus tax and your old retreadable tire.
B. F. GOODRICH
900 Louisville Ave. Dial FA 3-0386

NOW RECAPPING
750x14 — 640x15 TIRES
NEWCOMER TIRE SERVICE
U.S ROYAL DISTRIBUTOR
North 4th & Washington St. Dial FA 3-0373

COMPLETE line of parts for all make cars and trucks, '56's and down Motors transmissions, radios, heaters, etc.
NICHOLS WRECKING CO.
Hiway 80 East 7 miles Phone FA 5-3421

HIGHEST PRICES PAID
For Good Used Tires.
MONROE TIRE EXCHANGE
2008 DeSiard St. Dial FA 2-1808

(16) Wanted—Automotive

WANTED — 50 clean cars and pick-ups. Cash in 10 minutes. See Alford, Tag's Inc. Corner Walnut & Breard. Day phone FA 2-6932, night phone FA 5-2335.

RITTER'S AUTO PARTS
CASH FOR late model wrecked, burned cars, 1919 DeSiard St. Ph. FA 2-6353.

BUSINESS DIRECTORY

(17) Business Serv. Offered

RUBBER STAMPS
MONROE BLUE PRINTING
107 South Grand Dial FA 2-7404

IS YOUR wiring adequate for the coming hot summer days?
JOE STRICKLAND ELEC. CONTR.
Free estimates, best prices. Ph. FA 5-3765

HIGHWAY BULLETIN BOARDS
Sketches Made Without Charge
NEON SIGN SERVICE
507 N. 6th St. Dial FA 3-2202

Hobgood Upholstery
107 Allen St. Dial FA 3-4341

Snapp's Upholstery
228 Pargoud Dr. Dial FA 2-1828

Tom's Radiator Hospital
Cleaning, Flushing, Repairing Radiators
306 North 3rd Ph. FA 3-8768

(19) Repairing

Wheel Align. Front End Repairs
OWEN'S WHEEL ALIGNMENT
110 North 4th Dial FA 2-8721

COMPLETE PAINT & BODY WORK
BOSELY'S AUTO SERVICE
718 Jackson St. Dial FA 2-4121

Power Mower Repair & Sales
POOLE'S MAGNETO SERVICE
407 Walnut St. Dial FA 5-4401

LET LUTHER'S
Condition your car for Spring and summer driving
SHOCK ABSORBER
SALES AND SERVICE
For That New Car Comfort Ride
Luther's Wheel Align.
Between Walnut & North 2nd At
106 Olive St. Dial FA 2-3880

Portable Electric Saws Repaired
Complete Stock of SKILL Parts
OUACHITA ELECTRIC SERVICE
Foot of New Bridge, W. M Ph FA 3-2525

CRANKSHAFT REGRINDING
ENGINE SERVICE CO.
105 North 9th Dial FA 3-4701

For Safe Vacation Driving, see
ENTRICAN BROS. GARAGE
Texas & South 4th Sts. Dial FA 3-5441

Rhoden's Garage, FA 5-3051

LETS TRADE MOWERS!
See THE YAZOO With big Wheels
Sales Service Repairs Easy Terms
Fitch Small Engine Service
Rear 604 Bres Dial FA 2-4479

WILL do house repairs, remodeling, cabinet work, etc. $1.75 per hr. Phone FA 3-6892.

WE SPECIALIZE IN ALL TYPES AUTOMATIC TRANSMISSIONS
POWELL'S GARAGE
1107 Natchitoches, W. M. Ph. FA 3-4323

GET A GLOSSY PAINT JOB FROM
SIMMONS BODY SHOP
2422 DeSiard St. Dial FA 5-4001

DAVIS Cabinet Shop and Home Repairs. Reasonable. No down payment 36 mos. to pay. Free estimates. No job too large, too small. Ph. FA 2-7084 or FA 3-4216.

For Trouble Free Driving See
PEEK'S AUTO SERVICE
1513 South Grand Dial FA 2-5458

Power Lawn Mower Repair
Sales And Service
MARTIN'S ENGINE SERVICE
702 Trenton, W.M. FA 3-7567

WASH & Polish Job. $4.95.
MAC'S SERV. STA. & GARAGE
We Give U. S. Green Stamps
621 Jackson St. Dial FA 5-4181

(20) Painting, Papering

RELIABLE contractor to paint, paper or sheetrock. James R. Smith. FA 2-3937.

KENITEX Stops Painting Problems for 15 to 20 years. It Protects, and Beautifies your home or business. Call FA 2-8074, HO-MAR CO. FREE ESTIMATES.

Best For Less
PAINTING, paper hanging, sheetrock finishing. All work guaranteed. Ph. FA 2-7700.

PAINTING, paper hanging, roofing, siding 5 years to pay
TRAVIS DECORATING CO.
LICENSED PH. FA 3-9513 INSURED

FRANK WALTON, paint contractor sheet rock finishing, paper hanging. Phone FA 3-2775.

(24-A) House Moving

House Moving Foundation Repairs
Duke Redmond. Ph. FA 3-8392, FA 2-2598

Woolsey's House Movers
PHONE FA 2-6466

(29) Corsetiers

INDIVIDUALLY designed Spencer supports. 15 years experience. Mrs. Smith Stevenson, 3802 Dick Taylor. Dial FA 3-8153.

REGISTERED Spencer Corsetier. Mrs. Ethel Newport. 1100 South 4th. Ph. FA 3-0355.

EMPLOYMENT

(30) Help Wanted, Female

MAID WANTED
For West Monroe resident. Must have own transportation. Dial FA 3-4210.

WANTED experienced waitress. Apply in person. 2216 Louisville, Saddle & Spur Restaurant.

WHITE lady as elevator operator. See Bell Captain at Frances Hotel.

ANGEL Mel Casson

"HE JUST GAVE ME A FOURTEEN CARROT NECKLACE!"

EMPLOYMENT

(30) Help Wanted, Female

WANTED FEMALE HELP IN LAUNDRY FINISHING DEPARTMENT, APPLY IN PERSON. MONROE STEAM LAUNDRY

One CARHOP wanted at the HOLLYWOOD DRIVE-IN RESTAURANT. 903 No. 4th. Apply in person.

WANTED honest, experienced, neat, single, sober, waitress for night shift for truck stop. A good job for one who wants to work. Call 2115 Rayville.

ARE YOU LONGING
FOR A Television, car, more clothes, or education for your family. Let us show you how scores of women like yourself in Monroe are acquiring these extras. Dail FA 2-0551 or write to Avon Cosmetics. Box 474, Monroe, La.

Stanley Home Products
HAS opening for two demonstrators. Car necessary. Ph. FA 3-8796.

WANTED Car Hop and waitress. Apply in person, Triangle Cafe, 2208 Cypress, W.M.

MAID from 8 a.m. to 4 p.m., 5 or 6 days. Must have transportation. Shady Oaks Dr., W.M. Ph. FA 2-7728.

A SUCCESSFUL Career. See West Monroe Beauty School ad "Instructions."

HI SCHOOL diploma. See American school Ad "Instructions."

WAITRESSES APPLY IN PERSON Alvis Hotel Coffee Shop.

(31) Help Wanted, Male

WANTED· Life Insurance Salesmen. I will be at the Frances Hotel, Monroe, Saturday, May 11, to interview applicants. Salary $200 per month, plus commission. Also need salesman for Bastrop territory. Write to Bill W. Lovett, P. O. Box 4004, Alexandria, La.

Colored WOOL and SILK PRESSERS. Apply in person, Unique Cleaners & Laundry, 401 Cypress, W.M.

WANTED: Qualified lumber inspector for location at Lewisville, Arkansas. Write or phone PARTEE FLOORING MILL, Magnolia, Ark.

NO EXPERIENCE NECESSARY
YOUNG men, if you are really ambitious, own a car and can be out of town 4 nights each week, you can earn a minimum of $500 per month, beginning immediately. Some men double this after a few months. Salary, commission, bonus, insurance, and retirement benefits. Excellent promotional opportunities. Past work history doesn't matter, because company fully trains all personel. Apply Louisville Business Center, Suite 129, Saturday, May 4, 9 to 12 a.m.

SHOE Salesman for a Family Shoe. Must have experience. Apply in person at Mouton Shoe Store, 209 Trenton, W.M.

NEED parts man to start with new tractor business. Opportunity for advancement. ALSO need man to operate shop, must know deisel and gasoline farm tractors. Apply Box 309 c-o NEWS-STAR —WORLD.

WHITE Orderly, must live on premises. Room, board and laundry. Cooley Sanatorium. Ph. FA 3-2117.

ESTABLISHED sales organization has immediate need of 2 responsible men, due to territorial expansion. This is a career sales opportunity, featuring a very liberal commission bonus arrangement with scheduled increase after training program, for those who qualify. Call FA 3-0573 for appointment to apply in person. No job details can be explained by phone.

MAN to train for Route salesman. High school graduate, not over 30 years old. References, 706 Ark., Monroe.

GROWING Furniture and Appliance store needs Salespeople. Top commission, Company benefits. Experience helpful but not necessary. Apply in own handwriting to box 299 c-o News-Star—World.

HI SCHOOL diploma See American School Ad - 'Instructions.

BARBER wanted, Bonnett's Barber Shop. 224 Trenton St. W.M. Ph. FA 2-2404.

MAN to sell papers, good corner open now. See H. Higgins at News-Star—World 7 a.m. or 8 to 9:30 a.m. or Phone FA 3-3415 after 4 p.m.

(32) Hlp. Wtd., Male, Female

WANTED — Experienced colored male fry cook and experienced colored salad girl. Ph. FA 3-0335. Saddle & Spur Restaurant. Louisville.

WANTED: Real Estate sales person. Must be energetic and like meeting the public. Car necessary. Experience not required. Earnings unlimited. Write Box 306, c-o News-Star.

(33) Salesmen Wanted

EXCELLENT commission paid on Appliances and Farm Water Systems. Must own car, and be reliable. Contact R. W. Hales, Ph. FA 3-0250 or write P.O. Box 416 Monroe, La.

WE WANT two salesmen who can sell good merchandise to get into the greatest sales field in America! Big income to any man who is half way willing to work. We train you completely in our organization, you will be your own boss. This is not a blind ad, we're laying our cards on the table. You can make big money with KIRBY. Apply in person to KIRBY SALES AND SERVICE, 303 Coleman Ave. in West Monroe between 8:30 and 9:30 a.m.

SALESMAN
WORK CLOTHES— PLAY CLOTHES
Louisiana territory open with established manufacturer of nationally advertised Work Clothes and Play Clothes. Give age, education, and experience in detail, including employers. Write Air Mail to P. O. Box 3202, Nashville, Tennessee.

MANAGER-TRAINEE
Salary Open — Write Box 1928
ALEXANDRIA, La.

EXCELLENT commission paid on Appliances and Farm Water Systems. Must own car be reliable. Contact R. W. HALES, Ph FA 3-0250 or write P. O. Box 416, Monroe, La.

(35) Situations Wtd., Male

COLLEGE graduate, Veteran, desires employment. Anything considered. Write Box 311 c-o NEWS-STAR—WORLD.

SALESMAN employed in food line desires change. Experienced in shoes, men's furnishings. Age, 35. Married. Former Monroe resident. Write Box 308 c-o News-Star—World.

DESIRE work as checker, stockman or salesman. Ph. FA 2-4186.

FINANCIAL

(36) Business Opportunities

QUITTING BUSINESS
SMALL STOCK OF MERCHANDISE AND FIXTURES FOR SALE.
* VERY REASONABLE
* FIXTURES ON LONG TERMS
* BUILDING AVAILABLE
Renfrow and Sons, Inc.
430 DeSiard Street
Monroe
DIAL FA 2-7430

SERVICE STATION, Brand new, in Monroe. On highway and in good neighborhood. Excellent opportunity for a hustler. Some capital required. Write P. O. Box 1813 Monroe or call FA 2-0575 Saturday or Monday.

Bar 12 Miles South Of Columbia
HWY. 165. Living quarters, 9½ acres land, gross income $70,000 yearly. Other interest. Ph. 5701 Columbia.

FOR SALE A and W. Root Beer Drive In. Stock and equipment. Out of town. FA 2-0221.

NEW Service Station now available for lease located on U.S. Highway in City limits close to downtown area. Excellent facilities including two post truck lift and parking area. Only limited finances needed. This is a wonderful opportunity to be an independent business man at the right terms. Call Ben Young or Bill Townsend at FA 2-7798.

MAJOR Oil Company Service Station for lease. Doing nice business. For information call FA 3-5156.

OWNER out of town, will sacrifice Sno-Cone stand with all equipment, write R. E. Sackett, 109 Main St. Penticton, B. C. Canada.

WHAY TAKE A CHANCE of maybe never collecting those delinquent accounts. Call the National Credit and Collection Agency at FA 2-9628 or FA 2-0490.

(37) Money To Loan

ASCO LOAN CORP.
208 Jackson Ph. FA 3-7771
(Across from Post Office)

LOANS $25 TO $1000
ON SIGNATURE FURNITURE OR CAR
BENEFICIAL FINANCE CO.
Second Floor Bernhardt Building
Phone FA 2-0565

LOANS
Auto-Furniture-Signature
FRIENDLY FINANCE SERVICE
J. C. LOFTIN, MGR.
308 Ouachita Bank Bldg. FA 2-6188

AUTO LOANS
COMMERCIAL SECURITIES
700 North 2nd St. FA 2-3136

LOANS
ON CARS, furniture or on almost anything This is the place to borrow all you need to pay all your bills Pay us (1) easy monthly payment.
MOTORS SECURITIES
500 Walnut St
Phone FA 3-8801

NEED MONEY? SEE
GULFCO FINANCE
309 Natchitoches, W. M. Ph FA 5-4626

MONEY FOR CLOTHING
$10 to $1450 — Or More
West Monroe, FA 5-3881
104 Cotton Street
LIBERTY LOAN CORP.

Hotel Frances Corner
FOR LOANS
1ST FINANCE & THRIFT, PH. FA 2-7623

$45 For 20 Days, Cost Just $1.05
CASH TILL PAY DAY
Aetna Finance Co.
204 N. 2nd Phone FA 3-6634

FED. LAND BANK LOANS
Low interest rate · Long terms
Ouachita, Morehouse, Union, & Caldwell
National Farm Loan Assn.
705 North 2nd Phone FA 2-0940
See A. C. Ransom, Sec-Treas.

Money in 1 Day
$25 UP To $1,000
PUBLIC FINANCE CORP.
111 N. Second St

For A Quick Low Cost Loan See
THREE WAY FINANCE
"New Downstairs Office"
108 N Second Ph. FA 3-1386

INSTALLMENT LOANS
See Rogers or Tolbert
WHITE SYSTEM OF MONROE, INC.
137 North Second Street

INSTRUCTION

(39) Instruction Classes

WITHIN six short months, you can be a professional and start earning excellent pay Enroll today —
West Monroe Beauty School
603 Natchitoches, W.M. FA 2-5314

HIGH SCHOOL AT HOME
LICENSED, ENDORSED BY EDUCATORS
Enjoy security. Study and graduate at home in spare time. New books, study guides and recordings furnished. Fast Progress, low payments. Write Dept. MN for free booklet. No obligation.
NATIONAL HOME STUDY SCHOOL
619 MILAM ST.
SHREVEPORT, LA.

YOU CAN FINISH HIGH SCHOOL AT HOME
If you are 16 or older. Learn faster and easier with modern texts, film strips and records. Write for free booklet
NATIONAL HOME STUDY SCHOOL
619 MILAM ST.—DEPT. MN
SHREVEPORT, LA.
Name ....
Address ....
Age Phone

FINISH HIGH SCHOOL AT HOME
YES, you can qualify by studying in your spare time with AMERICAN SCHOOL. No classes. Books furnished Diploma awarded. Budget terms. Write for complete information, or for representative to call on you. No obligation. American School, P. O. Box 973, Ph. FA 2-2844, Monroe, La.

INSTRUCTION

(39) Instruction Classes

LOUISIANA BUSINESS COLLEGE
GREGG or speedwriting, shorthand Complete or review courses
202 Louisville Ph. FA 2-8778

HIGH SCHOOL AT HOME
LICENSED, ENDORSED BY EDUCATORS
ENJOY security. Study and graduate at home in spare time. New books, study guides and recordings furnished. Fast progress, low payments. Write Dept. MN for free booklet. No obligation.
NATIONAL HOME STUDY SCHOOL
619 MILAM ST.
SHREVEPORT, LA.

LIVESTOCK

(41) Dogs, Cats, Pets

FOR SALE
DASCHUND PUPPIES
2 Months old - Will Be registered
900 COLE AVE. MONROE

ONE female Dachshund. 2 month old. Ph. FA 2-4589.

2 month old RAT TERRIER puppies. $20. Parents, trained squirrel dogs. Ph. FA 3-8371.

VARMENT dogs for sale. $5 up. 15 miles out on Eros and Jonesboro Hwy. H. S. McDonald.

FOR SALE: 6 week old puppies. Mother and father genuine squirrel dog. $25 each. Ph. FA 2-5718.

FOR SALE — PERSIAN kittens. Ph. FA 3-1900 after 6 p.m.

FOR SALE female black and tan hound. 11 months old. FA 3-9921 or FA 3-4794.

FOR SALE or trade, CHINCHILLAS. Make me an offer. BUDDY MOORE Ph. FA 5-2507.

A.K.C Registered female Collie puppy cocker pups. Carnaries, Parakeets. New shipment of tropical fish.
SU-BO PET & GIFT SHOP
Forsythe Shopping Center
Phone FA 2-1731 or FA 3-2135

A.K.C. registered black Cocker Spaniel puppy, 4 mos. old. Ph. FA 2-8757

Caper's Long Horn Shop
HUNTING horns, mounted horns, dog collars, name plates, coon and fox hunters supplies, breaking scents Order by phone or mail. Ph. FA 2-8518, Hwy 80, W. M.

(42) Horses, Cattle, Stock

4 Gallon MILCH COW for sale. $125. Ph. FA 3-3470.

BREED year mares to registered Q.H. Facilities for keeping mares. Fee $25. Call Elton Johnston, FA 3-7029.

For Your Livestock Needs Call
PETE COATS
DIAL FA 2-7244 OR FA 3-4173

Reg Hereford Bulls & Heifers
STANDLEY CATTLE CO.
Ike Hamilton Ph. FA 2-5341
Jim Standley Ph. FA 2-6733

(43) Poultry & Supplies

"FINEST HEAVIES — $4.90 per 100 COD — Rocks, Reds, Hampshires, Rockcrosses (No Leghorns). Life Guarantee. RUBY CHICKS, Dept. 44, Norfolk, Va.

FRESH eggs for sale, free delivery. Ph. FA 2-6891 after 1 p.m.

25 BABY CHICKS
25 LBS. CHICK STARTER
All For
$3.95
TYNER-PETRUS CO.
411 Trenton, W.M. Ph. FA 2-4474

BABY CHICKS
This year feed better than ever
WAYNE CHICK STARTER
LANE WILSON SEED CO.
115 North Grand Ph. FA 3-8680

MERCHANDISE

(45) Articles For Sale

REMODELING OUR STORE
Must Make Room For New Fixtures
FOR SALE: All store counters, all luncheonette equipment including fountain, steam table, large refrigerator, dish washer, multi-malt mixer, water fountain, 2 potato mashers, electric milk cooler, 2 air-cooled Coca - Cola boxes, electric toaster, stools & counter bar, plus other accessories. All items being sold at most reasonable prices. Morgan Lindsey Store downtown Monroe, Third & DeSiard St. Phone FA 3-2852.

WHOLESALE PRICES
FIR INTERIOR HOLLOW CORE
FLUSH DOORS. Sizes—
2-0 x 6-8 .... $7.50
2-6 x 6-8 .... $8.45
J. B. McCOY LBR. CO.
901 South Grand Dial FA 3-5194

AUTHORIZED DEALER FOR
R. C. A. and Hotpoint
AIR CONDITIONING
SALES AND SERVICE
One Ton Units Low As
$199.95
BABER'S
623 Louisville Ave. Dial FA 2-2635
Plenty Free Storeside Parking

8 FT. Glass Showcases, $50.00.
ACE HARDWARE
South 4th & Winnsboro Rd. Ph. FA 3-4242

HAND Lawn Mowers, Garden Wire, Screen Wire - Screen Doors.
EXCHANGE
HDWE. & FURN. CO.
105 North 6th Dial FA 2-3866

SPECIAL!
Saturday And Monday Only!
Ideal Club Project
Slap Sticks—Make Your Own Bowls And Baskets
25 CENTS PER HUNDRED
Big Three Craftint Paint Sets
Reg. $3.95—Now $3.50
Mac's Model & Hobby Shop
803 Louisville Ave. Dial FA 3-7911

For That Boy or Girl Graduate Select a Smith-Corona Super Silent or A Remington Quietriter. $1. week.
FERD LEVI STATIONERY
101 North Grand Dial FA 2-8147

ODD Buffets	$19.95
MAPLE Bedroom Suites	$79.50 UP
ROUND Oak Dining Table	$9.95
CHROME Dinette Suites	$39.50 UP
ONE TON Westinghouse Air Conditioning Unit	$149.95
REFRIGERATORS	$49.50 UP
WESTINGHOUSE Laundermat	$179.50
SEWING Machine	$12.95
PORTABLE Television	$99.95
RADIO Record Player Combination	$49.50
ELECTRIC Fans	$29.95
WALL Rite Paper	$1.49 Roll
USED Electric Irons	98 cents each
KITCHEN Cabinets	$29.95
SUNBEAM MixMasters	$45.75
WRINGER Washers	$99.50
9 PIECE Dining Room Suites	Bargain

We Rent Baby Furniture, Hospital Beds And Crutches.
Walsworth Hardware & Furniture Company
1305 Natchitoches, W.M. Dial FA 3-1656

MERCHANDISE

(45) Articles For Sale

CHILDREN'S twin bed set with chest. Excellent condition. $65. FA 2-4393.

USED PIPE ALL SIZES
USED STRUCTURAL STEEL
USED STEEL PLATE
TWIN CITY SCRAP MATERIALS
104 Mississippi St. Dial FA 3-9412

FANS! New and used, lowest prices. Come see yourself. Brennan Utilities.

FRIGIDAIRE automatic washer, good condition By owner. FA 2-7270.

12 FT. MEAT box, slicing machine. Ph. FA 2-0140.

TENTS & TARPAULINS
THE LIEBER CO
1000 11th St. Phone FA 3-6639

2 INCH clothes poles. $8 pair Bar-B-Q Barrels. $25 Phone FA 2-0344

For Your Wife's Sake
GET HER A
BENDIX
AUTOMATIC WASHER
$5.00 DOWN
TRENTON APPLIANCE
306 Trenton, W. M. Phone FA 3-7725

All Metal School Playgrounds equip. S. R. KIRK REPAIR SHOP, Ph. FA 3-2332

Clothes poles, Made, set Bar-B-Q Barrels KELLY'S WELDING, PH. FA 2-2953.

TOMATO STICKS
BEAN STICKS
25 TO BUNDLE
50c
TYNER-PETRUS CO.
411 Trenton, W. M. Ph. FA 2-4474

JOHN Deere disc. Perfect condition. Reasonable. Phone FA 2-4666.

FLOOR SANDER RENTALS
Sander Edger $5.00 Day
Complete Stock of Sand Paper
MONTGOMERY WARD
124 N. 3rd St. Dial FA 3-4451

A WONDERFUL
NEW WORLD OF PICTURE TAKING
The New
BROWNIE
Starflash Camera
Which takes snapshots and makes Color Slides Too! Complete outfit:
• CAMERA WITH FLASH
• FLASHBULBS
• BATTERIES
• 2 ROLLS OF FILM
ALL FOR $9.95
DALY'S
Everything Photographic
218 Grammont (Across from Post Office)
Dial FA 2-1705

NEW Appliances, Furniture, Lamps, Jewelry & Fixtures, going at below wholesale cost. 502 Louisville Ave. Call E. F. KENNY, FA 3-4466 for appointment.

OUT OF PAWN FANS
Hundreds to choose from. All sizes.
HUNT & WHITAKER
110 Hall St. Dial FA 3-2781

SALES & RENTAL
Marvel Steel Scaffolding
J. B. McCOY LBR. CO.
901 South Grand Dial FA 3-5194

AIR CONDITION units. 10 Ton York $750, 7½ ton Frigadaire $450, 1 ton Philco $139.50, 11 ton Chrysler air temp. Used 1 season, $1500. All units listed are complete with power, pump, pipe needed. Brennan Utilities. N. Grand, between the bridges.

FRIDGIDAIRE automatic electric range Like new. $125. USED G. E. 17" table model T.V. in good condition. $75. G.E. automatic washer, perfect, $75. Used refrigerators, $39.95. New G.E. Thin Line one ton air condition unit with thermostat. $229.95.
APPLIANCE CENTER
1020 North 4th St. Dial FA 3-4427

SPRINGTIME VALUES
ONE repossessed 24 inch G. E. table model Television set. Mahogany finish, free mahogany swivel base. Regular $219.95. NOW $129.95 - $5.00 Delivers.
ONE used wringer washing machine in working condition. $10.00.
ONE used Gas range. $10.00.
Goodyear Service Store
309 Washington St. Dial FA 3-1315

WARREN
Appliance & Furniture
204 Trenton, W. M. Phone FA 5-4301
"FRIGIDAIRE BENDIX DEALER"
Complete Line Of Furniture
Used Combination Washer & Dryer LIKE NEW
$175

Mac's Model & Hobby Shop
Open 9 a. m. to 7 p. m.
803 Louisville Ave. Dial FA 3-7911

Reconditioned power mowers, $17.50 up
Mowers rented and Repaired
EARL'S LAWN MOWER SHOP
1100 STERLINGTON ROAD

DIAPER SERVICE,
FA 2-7310

Powell's Sheet Metal Works
G. E. AIR CONDITIONING - HEATING
802 North 9th St. Dial FA 3-4590

WATER softeners, free water analysis.
Golson Butane & Propane
WEST MONROE, LA. PH. FA 3-3618

MARINE PLYWOOD
All Sizes
J. B. McCOY LBR. CO.
901 South Grand Dial FA 3-5194

ITEMS FOR RENT
FLOOR SANDERS, Polishers and Edgers Power Tools, and House Jacks, Hospital Beds, Wheel Chairs
PIPE CUT & THREADED
New York Hdwe & Furn.
625 DeSiard St. Dial FA 2-4494

POGUE-ATKINS CO., INC.
Air Conditioning
PLUMBING - HEATING
DIAL FA 3-1394

SPRING TIME IS PICTURE TAKING TIME
Enjoy America's Most Popular Camera
THE POLAROID
For As Little As
$1.50 Per Week
GRIFFIN'S
Studio & Camera Center
307 North 2nd Ph. FA 3-2710

NORGE
AUTOMATIC WASHER
$159.95
With Trade
REBEL
APPLIANCE CO.
(Child's Shopping Center)
400 N. 4th Dial FA 5-4376

QUALITY AND SERVICE
ALWAYS YOURS AT KIPER'S
703 N. 5TH ST. DIAL FA 2-4412
FAIRBANKS-MORSE PUMPS
POWER MOWERS—LAWN & GARDEN TOOLS
PLASTIC PIPE & FITTINGS—SPRINKLERS

MERCHANDISE

(45) Articles For Sale

USED PIPE ALL SIZES
USED STRUCTURAL STEEL
USED STEEL PLATE
Twin City Scrap Materials
104 Mississippi St. Dial FA 3-9412

Repair Sewing Machines
MONEY BACK GUARANTEE
HORTMAN'S
1200 Cypress, W. M. Ph. FA 3-1780

AIR CONDITIONERS
We're Jammed Up!
And are moving to our new location soon. To reduce our stock before moving we are offering bargains in
1½ And 2 Ton
Air Condition Units
1957 Models—220 volt, still in crates. If you have a nose for a bargain
COME SEE US!
Good Housekeeping Center
303 Louisville Ave. Dial FA 5-1765

CHECK THE
TYNER-PETRUS
BULLETIN BOARD
For
* ARTICLES FOR SALE
And
* ARTICLES WANTED
Board Is Posted In Our Store
TYNER-PETRUS CO.
411 Trenton, W.M. Ph FA 2-4474

GOOD reconditioned tape and wire recorders. $50 up. Brennan Utilities.

For Mother On Her Day Give
PANGBURN'S CANDY FROM
VIRGINIA PHARMACY
118 St. John, Prompt Delivery, FA 3-5814

HAVE a cent ½? You can buy V-Belts to fit cars, fans or anything that needs belts. Yes, they are going for 1½ cents per inch. Any size you need. Brennan Utilities, 133 N. Grand.

7 FOOT repossessed refrigerator, good condition. $79.95. Budget terms available.
FIRESTONE STORE
N. 3rd & Washington Sts. FA 2-7196

SPECIAL PRICE
ON
MITCHELL & MATHES
AIR CONDITIONERS
STAR
Hardware & Furniture Co.
514-516 DeSiard St. Dial FA 3-5960

WE HAVE made a good buy! On high grade furniture covering fabrics. Cost the factory $4 per yard. Over 150 patterns, 54 inch width, to choose from. While it last, $1.50 per yard. Brennan Utilities, 133 N. Grand.

Ornamental Iron Columns
REPPOND IRON WORKS
701 N. 9th Phone FA 2-6097

LIFETIME Railroad Car complete with 80 ft. collapsible track. $75.00
WHITAKER REEL MFG. CO.
3704 Jackson St. Dial FA 2-3678

LET us install that long dreamed of comfort with a York year 'round conditioner. Call Ballards For Free Estimate
1003 Hudson Lane Dial FA 2-1429

5 FOOT CAST IRON TUB
$63.95
West Monroe Plmb. & Heat.
705 Natchitoches, W. M. FA 5-1759

COOPER FURNITURE CO.
A better cash deal is YOURS on our complete line on New or Used furniture. Terms arranged up to 12 months.
504 Natchitoches, W. M. FA 2-5950

CLOSEOUT

ELECTRIC RANGE	$49.95
AUTOMATIC WASHERS	$49.95
DINETTE SUITES	$49.95
WRINGER WASHERS ..	$39.95

$5.00 DOWN $1.50 WEEK
MASSEY'S
SERVICE CENTER
810 Jackson St. Dial FA 3-6615

WE HAVE cut glass, grandfather clocks and good used furniture.
HEFLEY'S FURNITURE PH. FA 2-7473

See The Complete Line Of
MATHES
Air Conditioning Units
2-3-4-5 Ton Units Available
* New Home Construction
* 5 Year Warranty
* Up To 5 Years To Pay
WE HAVE A UNIT FOR YOU!
Modern Furniture & Appliance Co.
McGuire Shopping Center—
West Monroe, La.

15 CU. FT. Carrier deep freeze, $85 cash. Automatic washing machines, $29.95 up.
2633 DeSiard Ph. FA 2-8683
ROY'S TRADING POST

(46) Household Goods, Etc.

STOVE, refrigerator, dining room suite, chifforobe, air conditioning, TV high aerial. Ph. FA 2-9849.

1 WALNUT Veneered suite with brown marble tops, 1 (7) piece Birdseye maple suite, 1 oak dining suite, china closet, chifferobe, 1 coffee table, 9x12 rugs. Graves Brown. Ph. FA 2-8053.

4 ROOMS, 2 months old furniture. Sacrifice 1803 Wellerman Rd.W.M.

NORGE range. Good condition. Cost $300 new. Only $100. Ph. FA 2-0188.

PRACTIALLY new Morris Sewing Machine. Take up notes. Ph. FA 3-0489.

FOR SALE: One bed, Beautyrest mattress and springs. $50. Call Joe Gorman at FA 2-0492.

USED chrome dinette suite, bedsprings, twin metal beds, chest. HAMILTON FURN. 3600 Jackson.

ROLL-EASY G. E. Vacuum, excellent condition $25. 712 Georgia St. Monroe.

8 CU. FT. SERVEL, '56 model. Used months. $125 Call FA 2-0701

GOOD Selection of Used Cookstoves Priced from $29.95 up.
MILL'S FURNITURE
122 Cotton, W.M. Dial FA 2-5440

Wrought Iron Headboards
Made to order · any size bed
Any Design Dial FA 2-6097

USED portable Singer Sewing Machine. Phone FA 3-0489 or FA 2-0530.

Twin City Mattress Co.
Innerspring, Box Springs. Odd Sizes.
507 COLEMAN, W. M. PH. FA 3-4134

(46-A) Bargain Counter

UPRIGHT piano, $15. Ph. FA 2-1255.

1 LINE, 1 WEEK	$1.00
2 LINES, 1 WEEK	$1.50

No Rebate on 1-Line Ads
ALL ITEMS $15 OR LESS
NON-COMMERCIAL ONLY

(47) Jewelry, Watches, Etc.

SAMSONITE LUGGAGE
For Graduates $17.50 Up. Easy Terms
A. GRAVES & STEUWER
409 DeSiard St. Dial FA 2-0051

(48) Musical Merchandise

Reconditioned Upright
PIANOS
Some Small Sizes
$125—$149—$195
$10 Down—$10 Month
Paul Hewitt Music Co.
N. E. Louisiana's most complete music store.
1312 Louisville Ave. Dial FA 5-3131
Plenty Free Storeside Parking

MERCHANDISE

(48) Musical Merchandise

VAN LOAD SLIGHTLY USED SPINETS.
Listed Are A Few Of The Many Good Buys.
- KIMBALL Studio, like new $450
- BETSY ROSS Spinet, Used a few mos. $495
- STARCK Spinet. Like new $525
- KIMBALL Consolette, walnut finish. Like new $625
- STORY & CLARK Studio $495
- Storey & Clark STORYTONE Amphlyfier. Radio, Record player, Piano combination $695

40 Other NEW & USED Spinets and Studios. No set down payment. Up to 24 mos. to pay.
NO INTEREST OR CARRYING CHARGES
MARINE PIANO HOUSE
Largest Selection of Pianos in Northeast La.
3210 Dick Taylor Ph. FA 3-2622

BRAND NEW RELEASES On Records And Albums EVERY WEEK!
89 Cents $1.29 $1.98 $2.98 $3.98
Paul Hewitt Music Co.
N.E. Louisiana's complete music store
1312 Louisville Ave. Dial FA 5-3131
Plenty Free Storeside Parking

THIS WEEK'S TOP 40 POP RECORDS
WATCH this space for Top 40 next Sunday.
DEW MUSIC CO.
346 DeSiard St. Dial FA 2-8127

NEW & USED PIANOS
MARINE PIANO HOUSE
3210 Dick Taylor Dial FA 3-2622

PIANO BARGAINS
- CABLE GRAND Like New $795.
- KIMBALL Studio. Just like brand new. Reg. $895 Now $595.
- HENRY F. MILLER. New $595. Up
- Good Practice Pianos GUARANTEED $175 Up.

ROARK BROS.
Your Authorized BALDWIN Dealer
Monroe's Oldest Music Store
703 Jackson St. Dial FA 2-5700

MERCHANDISE

(48-A) Television

DON'T Take Chances with your TV. For REPAIRS call BICE'S RADIO & TV 116 Hall St. Dial FA 3-0977 or FA 2-4521

Add Another Channel OF ENJOYMENT TO YOUR SET BY INSTALLING AN ELDORADO ANTENNA. Call us for details
HOME APPLIANCE & TV
(Across from Post Office)
210 Jackson St. Dial FA 5-1625

MONROE TV CENTER DIAL FA 3-6441

T. V. CLINIC
Day & Night Service
Phone FA 3-2257

T V REPAIRS made in your home. Very reasonable. 9 years in electronics. Ph. FA 2-1570 4 to 9 p.m. week days, all day Sat., Sun.

(49) Business, Office Equip.

PORTABLE TYPEWRITERS NOTHING DOWN - $1.00 WEEK
HOME OFFICE SUPPLY
304 Trenton, W. M. Dial FA 3-0342

SEE OUR new Smith Corona Electric Portable typewriters. RELIABLE TYPEWRITER EXCHANGE 905 Cypress, W M Phone FA 3-0567

GOOD used hand adding machines. Also Calculators, good condition. Phone FA 2-5525.

TYPEWRITER REPAIR
Free Pick-Up Delivery
Standard Office Supply Co.
125 St John Phone FA 3-3438

NEW PORTABLE TYPEWRITERS No Money Down $1.00 Week DAVIDSON OFFICE EQUIPMENT 411 North 3rd St. Dial FA 3-7766

MERCHANDISE

(50) Sporting Goods

OVER THE WAVES
With The Greatest Of Ease Get Set For A Season Of Marine Merriment

Come in today — See our display of: Carter Craft, Trojan, Bowman-Goodyear, Feather Craft Aluminum (guaranteed 10 years) Blue Star Aluminum (guaranteed 9 years) Switzer Craft and many others.

NOW IN THE WATER FOR DEMONSTRATION RIDES
*14 Foot Carter Craft with Mark "75" Mercury
*Blue Star Skyrider with Mark "55" Mercury

MERCURY MOTORS
Six to Sixty Horsepower
Certified Mercury Factory Service
We Repair All Outboards And Inboards
OUACHITA MARINE
West end old Bridge Dial FA 5-5454

POWER Mowers, sharpened, tune-ups, repairs.
Coates Radiator Service
1411 DeSiard St. Dial FA 2-6591

ATTENTION FISHERMEN
WE HAVE everything you need for that big catch.
TOWER SPORT SHOP
Louisville Ave. Next to Tower Ser. Dial FA 2-8088

SEE GENE'S
For ALL Your Fishing Supplies
GENE'S SPORTING GOODS
712 South Grand Dial FA 3-2334

(50) Sporting Goods

4 GOOD REASONS
Why Your Choice In An Outboard Motor Should Be A JOHNSON

1. WORLD'S MOST POPULAR MOTOR—JOHNSON is the only manufacturer who has sold OVER a million motors.
2. MOST VALUE FOR MONEY INVESTED. JOHNSONS have always enjoyed the Highest Resale and Trade-in prices in the industry.
3. IN N. E. LOUISIANA JOHNSON OWNERS ENJOY THE BEST SERVICE FACILITIES Available in the Nation.
4. JOHNSON MOTORS ARE REASONABLY PRICED. Ordinarily, You Would expect the leading prestige brand always to be the costliest. It is not the case with JOHNSON for there are lesser known brands that actually sell for higher prices.

We Are Always Happy to Discuss A Trade-in on Your Present Motor
10% Down . . . 12 to 24 Months to pay.
SOUTH'S LARGEST JOHNSON DEALER
HOWARD GRIFFIN
712 South Grand Dial FA 2-2604

(51) Boats & Accessories

BOATS—BOATS—BOATS
Special Purchase—64 Gauge Aluminum
Easy Terms — Buy Now and Save
BUCCANEER OUTBOARD MOTORS
Super Special—NEW 12 H.P. DELUXE, $295.
LITTLE'S
LIVE BAIT & SPTG. GOODS
2911 DeSiard St. Dial FA 3-4702

MERCHANDISE

(51) Boats & Accessories

FOR SALE: Nice Marine plyboard scow bow fishing boat. FA 2-7945.

FOR SALE - 7½ hsp. Mercury Hurricane outboard motor. $150. Ph. FA 2-3929.

BOATS
Largest Collection Ever Shown By Any One Dealer
22 NATIONALLY KNOWN BRANDS
ALUMINUM—WOOD—GLASS
Priced From $79.50 Up
Also Famous JOHNSON SEA HORSE MOTORS.
10% Down
HOWARD GRIFFIN
712 South Grand Dial FA 2-2604

WILLIS COMET Marathon racer. Steering and controls. $295 Ph FA 3-7816

BOATS Fiber Glassed. Permanently Finished in Color. Used boats. Sawyer Plastics Co. 505 Coleman, W. M. Phone FA 3-9678

USED OUTBOARDS
Large Selection
All Makes & Models
$35 up
HOWARD GRIFFIN
712 S. Grand Dial FA 2-2604

(52) Building Materials

(10) 2-8, 6-8 doors, shiplap and flooring. (4) 7 ft. mantles with Beveled mirrors. Graves Brown. Ph. FA 2-8053.

BETTER pine and hardwood lumber. One inch hardwood $50 and up per M. Inquiries invited.
BAWCOMVILLE LBR. CO.
PH. FA 3-9804 DAYS FA 2-7305 NIGHTS

COMPLETE house patterns, a specialty
ALBRIGHT SAW MILL
Whites Ferry Rd. Ph. FA 2-8925, FA 2-2573

(52-A) Home Improvements

ATTIC FANS, completely installed. Nothing down 36 months to pay. RALPH ERWIN, CONTRACTOR Ph. FA 2-5191 days or FA 3-1963 nights.

NEED A NEW ROOF?
CALL SEARS FA 5-1441
FOR FREE ESTIMATE
No Money Down - 36 Mos. to pay
SEARS ROEBUCK & CO.
1501 Louisville Ave. Monroe, La.

FOR EXPERT repairs on all plumbing needs or contracting, see MERRILL PLUMBING CO. 304 Azalea Dr. Phone FA 2-5267

ALUMINUM AWNINGS
Call For Free Estimate
SMITH VENETIAN BLINDS, FA 3-2640

HAVING trouble keeping your child in the yard? Let STATE FENCE CO. give you a free estimate on a chain link fence, nothing down. 706 Mitchell Lane, W. M. Phone FA 3-7413

Water Heaters — Sewer Connections
Nothing Down — Easy Terms
KELLY PLUMBING CO.
602 Louisville Ave. Dial FA 2-5116

Koolvent Aluminum Awnings
Free estimates, nothing dwn. 36 Mos.
917 Louisville Ave. Dial FA 2-0274

(54) Farm & Dairy Products

CUSTOM HAY BALING
Hay for sale. Ph. FA 3-6357

25 HEAVY BREED CHICKS
25 LBS FULL-O-PEP CHICK STARTER
BOTH FOR ONLY $3.50
Stewart's Poultry & Egg, Inc.
101 North 4th, W. M. Phone FA 3-2316

PEA GREEN ALFALFA
EXTRA GOOD
BALE $1.79
TYNER-PETRUS CO.
411 Trenton, W. M. Ph 2-4474

(55) Farm Equip. & Supplies

FERGUSON & MASSEY HARRIS TRACTORS AND FARM IMPLEMENTS
NEW HOLLAND IMPLEMENTS
WILKINSON MOTOR CO.
SALES PARTS SERVICE
309 N. 4th Ph. FA 3-7761

(55-A) Water Wells

FOR SALE. Water well drilling rig, complete. Molded on 1946 Chevrolet truck. $1250, can be seen at Shaw's Shack on Sterlington Rd.

DELTA WELL CO.
WATER wells, drilled. Terms. Call Bill Rasberry. Ph. FA 3-5593 or FA 2-6591.

FAIRBANKS MORSE PUMPS
E R KIPER HARDWARE
703 N 5th St. Dial FA 2-4412

Water Wells Drilled
Easy Terms
Ray's Well Service
Phone FA 2-1332 or FA 3-5873

FEAZEL WELL CO.
WELL boring up to 5 feet diameter. Highway 80, W. M. Phone FA 3-3657

(56) Seeds, Plants, Flowers

PIT RUN gravel - fill dirt - top soil and gravel trucks for rent. Phone FA 2-9786.

Plenty Good Top Soil
Pit Run Gravel
FILL Dirt. Yards Graded $4.50 Load L. H. HEMPHILL. PH. FA 3-0211

FILL DIRT, yard leveling, pit run gravel. Ph. FA 2-0674 or FA 2-9817. J. B. Smith.

TOP SOIL-SANDY LOAM-FILL DIRT PHONE FA 2-2591. LINDSEY

GARDEN TIME!
See us for all supplies
Tomato Pepper Onion plants
Tower Feed & Seed Store
109 Sterlington Rd. Dial FA 2-1991

GOOD sandy yard dirt, flower dirt & fill dirt. D. L. BRYAN. Ph. FA 3-6076.

LOTS Graded, dirt spread. Fill dirt, top soil pit run garvel. PH. PERRY SMITH. FA 5-1904

RICH dirt $5. Dairy Fertilizer $6. Ph. Mr. Shoemaker at FA 2-9506 or FA 5-1031.

TRACTOR work, mowing, rotted burrs, flower dirt. G. W. Bowie, FA 3-9709.

BARN yard fertilizer delivered $5 per cubic yrd. Ph. FA 3-6762 or FA 2-4739.

Sand, Flower Dirt, Fill Dirt, Bulldozer Work, J. B. Salley. Phone FA 3-4866.

(59) For Sale or Exchange

WANT to Trade 4 acres, Edgewater Garden for equal amount out Hy. 80 W.M. Ph. FA 2-5126.

WILL swap '53 Packard or furniture for house trailer. Ph. FA 2-5883.

(60) Wanted To Buy

WANTED: Dogwood logs. $50 cord delivered, $12 Cord stumpage. Contact mill on Highway 80, West Monroe for specifications.

WE BUY
Used Furniture & Appliances
JOHN'S TRADING CO.
2205 DeSiard St. Dial FA 2-3168

We buy used furniture and appliances.
GLOBE FURNITURE CO.
1619 DeSiard Ph. FA 2-6290

We Will Buy or Trade For Used Furniture
New York Hdwe. & Furn.
625 DeSiard St. Dial FA 2-4494

SELL YOUR Scrap Iron & Metal TO
THE LIEBER CO.
Ph. FA 3-6639

CLASSIFIED DISPLAY

ATTENTION!
Rent Property Owners
LOOK!
WHAT YOU LOSE
Carrying A Vacancy

Loss	Rent $25.00	Rent $30.00	Rent $35.00	Rent $40.00	Rent $45.00	Rent $50.00
Per Day	.83	1.00	1.16	1.33	1.50	1.66

For As Little As 38c Per Day
You Can Place A News-Star—World "For Rent" Want Ad And Reach Every Prospective Renter In The Twin Cities! Turn Your Vacancy Into Cash Today.
CALL FA 2-5161
ASK FOR THE WANT ADS

OFF THE RECORD By Ed Reed

"Okay, you've had your little joke—now will you bring my PIPE and PAPER?"

REAL ESTATE FOR RENT

(61) Furnished Apartments

ATTRACTIVELY furnished 3 room apt. in W.M. Large Servel box. Automatic washing machine, beautyrest mattress. Bedroom is air conditioned. Adults only. Ph. FA 2-0878.

2 BEDROOMS, pvt. bath. 319 North 6th. 4 bedrooms, 112 North 8th. Ph. FA 2-7338.

LOWER DUPLEX. Nicely furnished. 3 Blocks from DeSiard. Brennan Utilities.

MODERN 3 room apt. Downstairs. Utilities paid. $50 Month. 505 South 3rd.

3 ROOM apt. Adjoining bath. Near Olin Mill. Ph. FA 3-2783.

NICE 3 room garage apt., settled couple. Highway 80 West. Ph. FA 2-8043.

NEWLY decorated 2 room apt. Close in. Bills paid. Ph. FA 3-1336.

NORTHSIDE, upstairs. $52.50 per month. Share electricity. 206 Pine.

3 ROOMS, pvt. entrances, bath, bus line, bills paid. Ph. FA 3-0942.

PVT. clean 4 room apt. Close in. Adults. 611 Calypso.

NICELY furnished 3 or 4 room apartments. 2909 DeSiard. Ph. FA 2-5242.

2 BEDROOM apt. 319 N. 6th. Also 1 bedroom apt. and 4 bedroom apt.

FOUR ROOMS, upstairs. Bills paid. $50 mo. H G. Frazer. Ph. FA 3-4481.

COMPLETELY pvt. modern 3 rooms and bath. Use of automatic washer. $75. Utilities paid. Phone FA 2-2997.

4 ROOM furnished apartment. 1608 Jackson. $55 Ph. FA 5-4651 or FA 3-2217

NEWLY remodeled 1 bedroom apartment. Large yard. 2903 South Grand Ph. FA 5-3504 or FA 5-4200.

BEDROOM, KITCHEN, DINETTE; OTHERWISE 2 BEDROOMS, KITCHEN AND DINETTE. CLEAN. WINDOW FAN. 118 SOUTH 5TH. DIAL FA 3-4339 OR FA 2-2536.

NORTHSIDE. NICE 2 - BEDROOM UPPER DUPLEX. Ph. FA 3-7193.

CLOSE IN Nice 2 room duplex. Bills paid. 618 Oak. Phone FA 3-1503.

1906 JACKSON 4 rooms, private bath Ph FA 2-0260.

NICE furnished duplex. 3 rooms and bath. Children accepted. Phone FA 3-4729.

AIR CONDITION 2 and 3 room apts. redecorated. No prices given over phone Ph. FA 3-2860 or FA 5-2788.

NICELY furnished 2 bedroom duplex. Adults only $60. 1308 South 4th Ph. FA 2-2298.

1 OR 2 BEDROOM apt Pvt bath Bills paid. Phone FA 3-5658.

3 ROOM furnished apartment for rent. 3105 South Grand. Ph. FA 3-3567

MODERN ground floor apt. Adults. 705 Alabama, Ph. FA 3-4463.

NORTHSIDE DUPLEX. 1 or 2 bedrooms. Pvt. front and back entrance. Pvt. bath. Lot of closet space. Garage. Reasonable. Ph. FA 3-4319.

NICELY furnished 3 room apt. 3 blocks from town 309 S 1st, W. M. $50 mo.

WANTED old or young couple. 2 large rooms. Pvt. Bath. Ph. FA 3-4770.

NICE 2 room apt. 507 St. John. Ph. FA 3-3326.

MODERN DOWNTOWN APT. NICE FURNITURE. BEDROOM, KITCHEN, DINETTE, BATH. VERY SUITABLE FOR WORKING COUPLE. $55, UTILITIES PAID. PH. FA 2-0270.

2 AND 3 ROOM apts., pvt. bath and entrance. Phone FA 5-3960.

801 NORTH 2nd. Upstairs. 4 rooms, 2 bedrooms. Gas, water paid. FA 2-8221.

APARTMENTS for rent and houses for sale in Monroe & W. M. Ph. FA 2-5649.

(62) Unfurnished Apts.

UNFURNISHED efficiency apts. Apply 217 Vernon. Adults only.

RENTALS
E. A. PORTER REALTY CO.
Realtors, 1014 North 2nd Dial FA 5-3826

COLLEGE AREA. Duplex. 2 bedrooms. Attic fan. $65. Ph. FA 2-2379, FA 5-3307

REDECORATED 4 rooms, tile bath, attic fan, blinds. Adults. Ph. FA 3-3936.

DUPLEX 609½ Washington. Bedroom, bath, kitchen. Ph. FA 3-4782.

2 Bedroom DUPLEX, W.M. $65. Ph. FA 3-8757.

BRICK APT. 1605 North 3rd. Stove, refrig. if desired. Couple. FA 2-2424.

REDECORATED 5 room duplex, attic fan. FA 3-7832 or FA 3-6314 after 6 p.m.

COLLEGE Apartments. 2 bedroms. 500 And 502 North 9th. For colored. Mrs. Porter, 1014 N. 2nd, FA 5-3826.

2 BEDROOM apt. $30. Blazier Lane, W. M. FA 3-0811, FA 2-1125.

3 BEDROOM apt. 2 baths. Corner Trenton and Crosley, W.M. FA 3-9218.

3 ROOM duplex, private bath. 415 Pine, Monroe. Ph. FA 3-3321, FA 3-4524.

DUPLEX 106 Mulberry. 3 rooms, bath. Blinds, attic fan, washer piped, ample closet space. $45. Phone FA 2-6197.

4 ROOMS. Pvt. bath, entrance. Glass and screen porches. Garage. $40. 1608 South Grand Ph. FA 2-7430 or FA 2-4976.

3 LARGE rooms. Close to school and church. 508 Clayton, W. M. Phone FA 3-1454.

LOWER APT. 2 bedrooms, living room, kitchen and dinette, screen porch, plumbed for washer, plenty shades. 2 blocks college. Must be seen to appreciate. $65.
ALSO
NEW BRICK duplex apt. Just completed Living room, 2 bedrooms, all tile bath, kitchen and dining area. Immediate possession. Adults only. Can be seen by appointment. $75. Ph. FA 3-1261 or FA 3-2181.

5 ROOM apartment, private bath. Range and refrigerator, $55. 203 Mulberry. Ph. FA 3-3724.

COLLEGE AREA. 2 bedroom duplex Attic fan. Tile bath. Garage. $60. Ph. FA 3-7140 or FA 2-6617.

Garnier Apts.
'Monroe's Finest' Furn. and Unfurnished
Dial FA 3-9711

(63) Furnished Houses

NORTHSIDE. 5 room house. Window fan. 609 Bres. Ph. FA 3-5556.

PARTLY furnished 5 room house, W.M. Ph. FA 3-6897.

SMALL house, bills paid. 3301½ Cypress. W.M. Ph. FA 2-5529.

REAL ESTATE FOR RENT

(63) Furnished Houses

205 PINE, MONROE
APARTMENT house—3 apartments, 3 baths (2 apartments furnished.) All for $100 per month.
C. E. Buckley, FA 3-1195

SOUTHSIDE. 1115 Mississippi St. 2 porches, automatic washer. $60. month. Maxwell Realty. Ph. FA 3-1819.

NICE 2 bedroom brick, $100. 301 Broadmoor. FA 2-8991, FA 3-0811.

SOUTHSIDE
5 room house. Ph. FA 2-9361

REAL ESTATE FOR RENT

(61) Furnished Apartments

ONE OF MONROE'S FINEST NORTHSIDE APT HOUSES. Living room, bedroom, very nice bath. Walk in closets kitchen and dinette, tile drain, back porch. Air Conditioned. Clean. 804 Hudson Lane. Dial FA 2-2536 or FA 2-1567.

REAL ESTATE FOR RENT

(64) Unfurnished Houses

RENTALS
E. A. PORTER REALTY CO.
Realtors, 1014 North 2nd Dial FA 5-3826

FOR colored only: Houses. $21.50 per month.
E. A. PORTER REALTY CO.
Realtors, 1014 North 2nd Dial FA 5-3826

2 BEDROOM HOUSE. 312 Lee Ave. $55. B. J. Breard. Ph. FA 2-7939.

6 ROOM HOUSE. Good garden spot. Call FA 5-0184.

2 BEDROOM brick house. Den. Large lot with shade trees. 4000 Forsythe. Ph. FA 3-6186.

5 ROOM house. Busline. Near school, church. Convenient to paper mill. 118 Regan, W.M. Ph. FA 3-2161.

CLOSE IN. 2 Bedroom house. 206½ South 2nd. Ph. FA 2-1248.

113 PELICAN Drive, West Monroe. 2 bedroom unfurnished home. Dial FA 2-1444.

2 YEAR-OLD 3 bedroom home. 3117 North 7th, W. M. $85. Ph. FA 5-2625.

SMALL HOUSE, nice for couple or small child. 7500 DeSiard.

3 BEDROOM brick, near college and O.P.H.S. Will lease for $75 per month. MAXWELL REALTY PH. FA 3-1819

ONE 3 room and one 2 room house, lights, gas, water, on bus route. Near Robert's Bait Stand. 730 Smith Rd. W.M. Call FA 3-8333.

508 NORTH 5th. 2 Bedrooms.
506 LOUISVILLE. 6 rooms, 3 bedrooms.
215 BELL. 5 rooms. Washer plumbing.
312 McKINLEY, 5 rooms. FA 2-8221.

(65) Rooms With Board

ROOM and board for 2 gentlemen. Ph. FA 2-2240.

(66) Rooms Without Board

PRIVATE BATH, and entrance. Large room. $35. Ph. 3-5309.

NICELY furnished bedroom: Kitchen privileges, if desired. Close in on Northside. Ph. FA 3-1341.

CORNER room. Large closet, fan, parking space. Men only. 1210 Riverside.

MODERN Bedroom. Pvt. bath, entrance. $6 week. Ph. FA 5-4421.

UPSTAIRS bedroom, den, TV, bath and shower. Gentleman only. Ph. FA 2-8422.

NICE BEDROOM. CLOSE IN. 313 NORTH 2ND

LOVELY pine paneled 1 - room guest-house. Pvt. bath. Attic ventilation. College area. Gentleman. Ph. FA 3-4635, FA 27186.

NICELY furnished. Large closet. Reasonable Rent. 303 Vernon, W. M.

BEDROOM for lady. Share kitchen and bath. $25 mo. Air cool. Ph. FA 5-2788 or FA 3-2860.

(67) Business Places

SERVICE STATION, Brand new, in Monroe, on highway and good neighborhood. Excellent opportunity for a hustler. Some capital required. Write P. O. Box 1813 Monroe or call FA 2-0575 Saturday or Monday.

WAREHOUSE
GOOD wholesale or retail location for lease on Olive St. Adjacent side track. 9,000 square ft. or less if desired. Ph. FA 2-6738, FA 3-1035.

116 COTTON, W.M. 22x70 ft. Store Building with air conditioner for rent. Ph. FA 3-8994.

CONCRETE block building. Plenty parking. ½ block off Louisville. Ideal for TV repair shop, etc. $50 month. Ph. FA 2-0747 or FA 5-4471.

(68) Offices & Desk Room

HENINGER BUILDING
Elevator and Janitor Service
Air Conditioned — Moderate Rates
PH. J. E. HOLMES, MGR. FA 3-5021

OFFICE SPACE
500 Sq. Ft. Air Conditioned with janitor service.
WEST BUILDING
Corner 5th & Pine, Monroe
Dial FA 3-4436 Or FA 5-3637

(70) Wanted To Rent

WANTED TO RENT 3 bedroom home. By June 1st, Northside if possible. Ph. FA 5-1563.

YOUNG engineer with family, employed by major oil Co., desires an extra nice 2 or 3 bedroom unfurnished home in college area, by May 1st. Ph. Delhi 5263.

REAL ESTATE FOR SALE

(71) Building & Contracting

NORTH 6th, between Louisville and DeSiard. Lot 100x150 with large building. Plenty of parking.

COMBINATION grocery store and restaurant. Near Monroe on main highway. Complete with fixtures and stock. Priced reasonable.

CARTER REALTY
Realtors, FA 3-6637, FA 3-8509, FA 2-8283

Repairing, Remodeling, Adding?
See us for all of your building and remodeling needs.
FREE ESTIMATES
J. C. Steele Lbr. Co., Inc.
907 Coleman, W M. Ph. FA 2-4467

REMODEL & REPAIR
Nothing Down — 36 Mos. to pay
FREE ESTIMATES
T. A. Sanders Lumber Co.
North 7th & Wood, W.M. Ph. FA 2-1444

REPAIRS, Additions and Remodeling Nothing down—10 months to 5 years. TERZIA LUMBER & HARDWARE 1000 Mississippi St. Dial FA 3-7795

Standard Lumber & Hdwe
EVERYTHING IN BUILDING NEEDS
Ph. FA 3-8304 Nights Ph FA 2-3733
2815 Cypress St. West Monroe, La.

ARE YOU Building, remodeling, repairing, redecorating? Call for free estimate. Nothing down 5 years to pay P. G. ZUBER DIAL FA 3-4061

2 AND 3 Bedroom homes under construction Monroe and West Monroe.
J. S. JAMES CONST.
Ph. FA 3-2364 or FA 2-6956

REPAINT your home, add a room. No money down. Ph. FA 3-1853 or FA 3-5704.
Beebe & Beebe Contractors

ARE YOU CROWDED?
FOR better living, add a room. Remodel Call RALPH ERWIN, CONTRACTOR Ph. FA 2-5191 days or FA 3-1963 nights.

Quality Merchandise And Workmanship SINCE 1938
Keystone Paint & Decorating
500 N. 3rd St. Dial FA 2-3077

REAL ESTATE FOR SALE

(71) Building & Contracting

Complete Home Service
Individual Plans FHA GI Loans
HOME REPAIRS
No money down, 36 mos. to pay
R. W. BUTLER & CO.
LUMBER CO.
Highway 80, W.M. Dial FA 3-1341

(71-A) Business Property

For Rent or Lease
DOWNTOWN MONROE
Two Story
Brick Building
Formerly
Milner-Fuller Bldg.
100x150 ft. with Modern Garage in Rear. Located Corner Washington and Walnut St.
Write Box 307
Care of News-Star World.

OFFICE BUILDING
SIX MONTH old, air conditioned brick office building on Northside of Monroe with parking area. Presently rented to large corporation. Priced at $20,000. For further information, write Box 304, c-o News-Star.

ATTENTION: Major oil companies. Ideal corner business lot, 166 feet of good frontage. Corner of Winnsboro Road and South 5th Street. Kokinos, Inc. Ph. FA 2-2930.

GROCERY, service station. Stock, fixtures. Near Olin. Ph. FA 2-6338, FA 3-5878.

GOING grocery, meat, and beer business with living quarters. In colored section, North Monroe. Reduced.

OLD established dry cleaning plant. Take over at real sacrifice to owner.
BEN F. GOZA, FA 3-5043

(72) Farms & Lands

20 ACRES SANDY loam land, ideal home site, Buckhorn Bend. Ph. FA 2-5492.

NEW LISTING
WOODED TRACTS
3½ AND 5 acre tracts (only 4). High and dry. All utilities available. Road to be blacktopped. Located between 2 main highways, just outside city limits, north. Owner will finance. Don't miss this. Nothing else like it.
IRENE REID
OWNER — I & S REALTY
FA 3-1679, FA 2-0228, FA 5-4022

EXTRA nice modern 5 room home with 40 acres. Out Jonesboro Road, W. M.
Charlie Lett, FA 5-4651
REAL ESTATE — INSURANCE

266 ACRE FARM. 200 open land. 2 houses. Morehouse parish near Mer Rouge. 1 mile from Horseshoe Lake. Contact R. T. Crye.

5 ACRES land on Cheneire Lake. Lots of beautiful pine trees. Ph. FA 2-1332.

(73) Houses

APPROXIMATELY 4 acres and 2 bedroom home. Adjacent to Kiroli Subdivision, corner of Arkansas Road and Kiroli Road, West Monroe. $16,800.
COLVIN-WILSON AGENCY
Bernhardt Bldg. FA 5-1932 or FA 3-3915

OPEN FOR INSPECTION
702 McCAIN Drive. 3 bedroom brick, ceramic tile bath, knotty pine cabinets, hardwood floors. Carport. Lot 100x150 ft. Blacktop street, near school. FHA Financed.
J. W. USREY CONST. CO.
FHA PH. FA 2-0804 GI

Colvin-Wilson Agency
Bernhardt Bldg. FA 5-1932 or FA 3-3915
HOMES
APPROXIMATELY 4 acres and 2 bedroom home. Adjacent to Kiroli Sub-division, corner of Arkansas Road and Kiroli Road, West Monroe. $16800.
1501 SOUTH 3rd, near Plum St. School. 3 bedroom home. Cyclone fenced back yard. $7000.
2 HOUSES. 4 rooms and bath. On 50x150 lot. 3900 Cypress St., W.M. Total price $5260.
COMMERCIAL
GROCERY Store building and equipment. 4 room house, bath adjacent. On lot 200x250 ft. Suburban to West Monroe. Both for $10,000, or can be bought separately.
FOR Sale or lease. 500 block of North 2nd. 30x60 brick building. One of Monroe's finest locations.
DRIVE BY and look these over Sunday and call us Monday, FA 5-1932 or FA 3-3915.

1508 NORTH 6th. 2 bedrooms. $7900. Down payment $1300. Balanced financed.
703 VICTORIA. 2 bedrooms. $8250. $1850 down, assume balance. Monthly payments $52.78.
2205 ALBERT St., Westwood, across from KNOE-TV. 3 bedroom brick. $13,500.
1007 ST. JOHN. 2 bedrooms. $10,500. $1500 down, owner will finance balance for 10 years at 6 per cent.
3809 HARRISON. College Area. 2 bedrooms. $7500. $1200 down, balance financed 10 years at 6 per cent.
GEORGE W GUERRIERO, REALTOR
Ph. FA 2-0446 'til 5; FA 2-8905 after 5.

224 Moreland Dr., W. M.
LARGE corner lot with 3 bedroom home. Hardwood floors. $11,000.
1003 S. 1st, MONROE
NICE 5 room home and bath. Hardwood floors, floor furnace, nice cabinets and closets. Garage. Large lot 75x150. House in good condition. $6500.
301 RIVERBEND, W.M.
NICE 2 bedroom home. 8 years old. Hardwood floors, blinds. $6150.
1226 N. 2ND, W.M.
NICE 2 bedroom home with large sleeping porch. Corner lot 100x150. Large shade trees. Near high school. Owner moved to Shreveport.
C. E. Buckley, FA 3-1195

NORTH
2017 VALENCIA. 3 bedrooms, 2 baths, den. $19,900.
SOUTH
200 PARGOUD Drive, 3 bedrooms, separate dining room. $13,000.
WEST
110 AVANT. 2 bedrooms, large screened porch. $9200.
WHITE'S Ferry Road. 1 acre lot with fish pond. $1300.
LAKESHORE
717 McCAIN Drive. 2 bedroom brick. $9711.50. Only $1200 down and low monthly payments.
FOR COLORED
105-107-and 109 SOUTH 20th. 3 rooms. $400 down, $20 month.
Faulk & Foster
PAULA LANDRY
Office: FA 5-4666 Residence: FA 3-7428

5 ROOM. 2 bedroom furn. home. 3409 South Grand. By appt. only.
MRS. R. E. DAVIS
Realtor Dial FA 2-8422

DON'T SETTLE FOR LESS—GET THE BEST!
Gross Development Co.
WE BUILD ANYWHERE
Gross Sub-division, W. M. Ph. FA 3-2005

LET us BUILD your IDEAS into a home. Lots available. FHA or local financing available.
J. E. Hart & Son, FA 2-2895

SOUTH 9th St., W.M. $100 down to G.I. Nice 1 bedroom home. Attic ventilation. Monthly payments approximately $30. Ph FA 3-1341; if no ans. FA 2-2488, FA 5-4471.

ROCHELLE
SPACIOUS 2 bedroom home. Many built-ins and closets. Garage with attached work shop. Ph. FA 2-6738, FA 3-1035.

SMALL, BUT WELL DESIGNED
2 BEDROOMS, den. Ideal for young couple or retired couple. Well located. Low down payment. Ph. FA 3-6718.

BEST BUY anywhere in Twin Cities is this lovely 2 bedroom home located at 502 Eason Place. $1500 equity buys this home including fenced in back yard. Ph. FA 5-2701.

REAL ESTATE FOR SALE

(73) Houses

WEST MONROE
423 WASHINGTON St., near Olin. 4 room house. Corner lot. Paved road. Only $2000.
1411 WOODLAND. Nice 2 bedroom home. Carport, storage. Blinds. Fenced yard 100x150. Already financed. Near Highland School.
3 BEDROOMS and den, 2 baths, nice kitchen. Double carport, storage, and breezeway. Shady fenced lot 100x150. Priced for quick sale. $10,950.
MONROE
NEAR college, 116 Smith St. Nice 2 bedroom and screened porch painted brick home. Corner lot 65 x 145. Already financed at 4 per cent interest. $950 down. $59.41 a month.
STERLINGTON
3 ROOM house with porch. 1½ acres land. Near bridge. Wide road frontage. $4000.
LOTS, WEST MONROE
DURLOG WOODS LOTS
WELLERMAN Road. Lots covered with pine trees. FHA approved. Water, lights, gas. Outside city limits. 131 ft. frontage. Financing available.
2 LOTS ON corner. Splane Drive and Height St., near school. 75x150 each. Both for only $2500.
D. H. ODOM, Real Estate
Dial FA 2-1610 Days, Nights, and Sundays

YOUR RENT RECEIPTS WON'T BUY A HOME
BUT — A LOW DOWN PAYMENT WILL!
MONROE
3 BEDROOM home. Screened porch, Venetian blinds, disappearing stairway. Fenced back yard. Carport. Only 6 years old. Will G. I. or FHA for small down payment. In very nice neighborhood on Georgia St.
3 BEDROOM brick home with 1½ baths, large den. Also 5 room garage apartment. Corner lot on paved street. Located on Southside, 3301 Gordon Ave., 1 block from school.
WEST MONROE
LARGE 6 room house and bath. Venetian blinds, attic fan, all new Hotpoint metal cabinets. 2 porches. In excellent condition. On paved street, with sidewalks. Will FHA for small down payment. Located 304 Linderman Ave.
207 HEARD St. Large 6 room house, bath, 2 porches. Has just been repainted. Lot 90x130 ft. Will sacrifice for quick sale. $6950.
E. W. CRUSE, REALTOR
FA 3-4412 OR FA 2-4966

FOR SALE MY HOME
2521 N. 11TH ST. W.M. CORNER LOT, FENCED BACK YARD, PINE TREES, SHRUBBERY, ROSES, FRUIT TREES. WILL ACCEPT LATE MODEL CAR ON TRADE. PH. FA 2-8890.

$1000 DOWN (no closing costs) buys completely furnished, 5-year-old 2 bedroom home. Monthly notes $51. 1203 Alabama.
BUNNY PIPES, FA 3-0485

418 EGAN. Modern 2 bedroom. $5300.
110 LYNN. New 3 room. $4100.
600 RIVERBEND Dr., W.M. Lovely air conditioned home. $7750. Pay equity, assume low monthly payments.
710 NORTH 3rd, W.M. 2 bedroom home. Fully insulated. $8000.
105 LYNN. New 2 bedroom. $4900.
108 LYNN. 2 bedroom, modern. $4650.
ACREAGE AND LOTS
VIXEN RD., Hwy. 200. 2 acres. $600
GILBERT ST. Lot 100x150. $2100.
OTHER PROPERTIES AVAILABLE.
F. O. SEYMOUR, MGR.
FORD HINES, SALESMAN
A. J. LESTER REALTY CO.
Days: FA5-4121; Nights FA3-2139, FA3-5680

4 ROOM House with bath. Lot 50x150. Price, two thousand dollars, ($2,000). See it at 3506 Polk St. If interested call FA 2-1909.

$500 DOWN
NO CLOSING costs. Lovely 2 bedroom brick veneer. 1103 sq. ft. Ceramic tile bath, hardwood floors, 7 large closets. Extra large lot. Kiroli Woods, Unit 1.
JACK SEBASTIAN
Realtor Dial FA 3-9634

LOVELY HOMES IN EXCELLENT LOCATIONS.
CALL FOR INFORMATION
Mrs. L. G. Gilliland
REALTOR DIAL FA 2-8551 OR FA 2-3770

109 SELMAN Rd. You'll have to see this lovely home to appreciate it. 3 Bedrooms, gleaming hardwood floors, air-conditioned, built-in range, all for $14,100. Maxwell Realty, Ph. FA 3-1819.

Immediate Possession
1006 EMERSON
3 BEDROOM, tile bath, garage. Lot 75 by 143 landscapped. Separate dining room. $1400 down, balance $68 Mo. Down payment maybe financed. Dial FA 2-7704, FA 2-7853.

1307 S. 7TH. 3 bedrooms, $900 down and balance can be financed. Maxwell Realty. Ph. FA 3-1819.

POINT WITH PRIDE
YES, you would be very proud of this lovely brick home at 307 Lakeshore Drive. Has 2 bedrooms, Venetian blinds, drapes, panel ray heating. Carport. Only 5 years old. Corner lot 128x110 ft. Near new Lakeshore School. A very good value at only $12,600.
W. A. GUY REALTY CO.
Phone FA 5-4315 Days, FA 5-2798 Nights

FOR COLORED: Home on South 17th. St., 2 bedrooms, living room, kitchen, dinette, bath nice closets. Carport. About 2 years old. $4700. Payments approximately $30 per month. Pay $150 down and move in.
BUTLER REAL ESTATE
Realtors Ph. FA 3-1341 or FA 2-2488
MRS. BOBBYE GALLOWAY
Realtor Ph. FA 3-1341; or FA 5-4471

HAVE BUYERS
FOR HOMES with small equities. Also need listings immediately on northside, college area, W. Monroe, and suburban homes. We have outlet for G.I., FHA and conventional loans for the property we sell — inside and out city limits, also country property. List today with
E. W. CRUSE, REALTOR
DIAL FA 3-4412 OR FA 2-4966

YES, WE have another beautiful 3 bedroom brick in Lakeshore. Lot 100x150 with cyclone fence, located on 631 McCain. Only $12,900.
MAXWELL REALTY FA 3-1819

NORTH 10th St., W.M. $150 down to G.I. 3 bedroom home. Ph. FA 3-1341, if no answer, FA 2-2488.

NEW LISTING
IN THE College area and a real home. Selling for only $11,500. Level corner lot. Yard full of roses, azaleas, fine iris, gardenias, and age - old fine Stuart pecan trees (good yearly revenue). Lifetime roof, 2 car attached garage, wired 220. House built on brick piers. Real woodburning fireplace, large living room, 2 big bedrooms, den, separate dining room, huge walk - in closets, floor furnace, and largest attic fan made. Adorable kitchen, breakfast nook, plenty cabinets, plumbed for washer. Near college, Episcopal Church Fatima School, convenient to bayou and fishing, and Sterlington Highway. A wonderful buy.
COLLEGE duplex. 7 years old. Always rented. ½ block from bus and bayou. Originally designed to cut one door to convert to 3 bedroms, 2 baths, dining, living room, and utility. Lot 210x200. Completely remodeled. Wonderful buy anyway you look at it. Only $15,750.
CORNER OF Howard and Highland. 2-year-old duplex in perfect shape. One side has 2 bedrooms, living room, kitchen, bath; other side is a 1 bedroom apartment, completely furnished with new furniture. Investors, here's a good buy.
IRENE REID
OWNER — I & S REALTY
FA 3-1679, FA 2-0228, FA 5-4022

CLASSIFIED DISPLAY

FOR SALE
2005 Spencer St.
3 BEDROOM BRICK VENEER HOME.
2 bath—double carport
NEAR LEXINGTON SCHOOL
Trois Pettigrew
Ph. FA 2-3106 Days, FA 3-4128 Nights

FOR SALE BY BUILDER
Modern new 3 bedroom brick home. Tile bath. Attic fan. Birch cabinet. One block from college. 3901 Spurgeon Dr.
Dial FA 3-8561

REAL ESTATE FOR SALE

(73) Houses

5 ROOM HOUSE. Bath. 3 lots on old Sterlington Road. Ph. FA 3-9856.

ADCOCK – BOOTH
INVITES you to contact Jack Sebastian, their exclusive agent in this area, for fastest FHA or VA service when buying or selling a home. Ph. FA 3-9634.

T C ROGERS
GENERAL CONTRACTOR
FHA AND G.I. LOANS
DIAL FA 3-7192

COMPLETE contracting service, commercial and residences.
CHARLES BRUSCATO
FREE ESTIMATES DIAL FA 2-4000

1 ACRE AND 4 rooms and bath. Just outside south city limits. Pay owner's equity, balance financed $40 monthly. Total price only $5,500. Dial FA 3-8029.

FILHIOL ST.
REDECORATED 2 bedrooms. Attic fan, sewerage connected, hardwood floors. $7500. $43 per month.

SOUTH 9TH
3 BEDROOMS, Central heating, attic fan, Venetian blinds, lots of closets. Low down payment. Corner lot, near school. Phone FA 2-6338 or FA 3-5878

$1200 DOWN, assume loan. Practically new 2 bedroom home. Blinds, attic fan, central heat. Carport, storage. Notes $63. 3115 N. 8th, W. M. FA 2-9740.

SOUTH GRAND. Large 7 room, 2 bath home. Can be used as duplex. Ph. FA 3-5878 or FA 2-6338.

SOUTH 6th St. 3 bedroom home with large living room. On paved street. Near Plum St. School. Cyclone fence around the yard. Beautiful shrubs and flowers. All for $9765.
3 BEDROOM home on South 9th. Carport and storage. Located on nice corner lot. $10,600.
TWIN CITY REALTY
DONALD THAMES
FA 5-4612 FA 5-1861

LOTS to build on in Highland Park near Lexington School.
FRANK C. EASON
Contractor Dial FA 3-3151

WESTWOOD ADDITION
NO WAITING!
Move in Immediately
LOVELY new 3 bedroom brick home with den. 2 tile baths, hardwood floors, built in oven and range. Landscaped lot 75x140.
Dial FA 5-3637 or FA 3-4436

NEW 2 AND 3 BEDROOM HOMES
CHOICE LOCATIONS
IN MONROE AND WEST MONROE
98 PER CENT G. I. LOANS
Phone FA 3-1814 or FA 3-2592

322 BELL. Price reduced for quick sale. Now only $4500. 4 rooms, bath, and carport.
R. M. GOCHENOUR
Broker, 603 South 3rd Dial FA 3-8029

$150 DOWN to G.I. Near Sherrouse School. 2 bedroom home. Living room-dining room combined, kitchen and dinette. Ph. FA 3-1341; if no ans., FA 2-2488.

BY OWNER
SMALL equity, 5 room home, aluminum screen, doors, awnings; paved drive, double garage, cyclone fence. Lot 100x150. 1206 Florida. Ph FA 2-4131

ON the Bayou, Lakeshore Drive. Beautiful brick home. 3 bedrooms. 2 tile baths (one with dressing room). Also 600 sq foot living-dining porch—glassed in with terrazzo tile floor and indoor barbecue pit. Well landscaped lot 100x320.
WALLACE Dean Road, W.M. Lovely 2 bedroom home with carport. $850 down.
JERRY St., W.M. Nice duplex. 2 bedrooms each side.
COLLEGE Area. 2 bedroom home with dining room. Carport.
BUTLER REAL ESTATE
Realtors Ph FA 3-1341; or FA 2-2488
MRS BOBBYE GALLOWAY
Realtor Ph. FA 3-1341; or FA 5-4471

Westwood Development
Fine Homes Across from KNOE-TV
DIAL FA 3-0993

FOR Sale - BY OWNER. 3 Bedroom house near college, on corner with adjacent lot. Owner transferred. Write Box 302 c-o NEWS-STAR—WORLD.

SMALL house and 2 lots rear of Joy Drive In Theatre. $1500, Ph. FA 3-1517.

(74) Lots

FOR COLORED: Lot in Booker T. $500. Easy terms. Ph. FA 5-4651.

BUILD your dream home on one of our choice lots in Shady Oaks Sub-Division. Better hurry, only a few left. Ph. FA 2-4853 or FA 5-1661.

EXCELLENT COMMERCIAL PROPERTY
DeSiard St. Near Intersection
$78 Per Ft.
Dial FA 3-6946

CHOICE RESIDENTIAL LOTS
*INGLEWOOD DR. *GLENMAR AVE.
*TARVER ST. *SOUTH 9TH. ST.
Complete Planning And Finance Service
Hill Lumber & Supply Inc.
Louisville Ave. at 17th St. Ph. FA 2-3124

IF YOU want a beautiful lot covered with trees off Forsythe (only $2500; $500 down), call FA 3-1341.

CORNER lot. Broadmoor. $1200.
W. A. GUY REALTY CO.
Ph. FA 5-4315 Days: FA 5-2798 Nights

ARTHUR L. VATTER
DIAL (Buy Good Earth) FA 2-5908
(Your Best Investment)
B. M McGuire's Highland Park

Nice Lots in LAKESHORE SUBDIVISION
R M BEASLEY
Dial FA 2-7736, Night Ph. FA 2-2146

LARGE lots on New Natchitoches Road. FHA and VA approved. Fully restricted.
HENRY HINKLE
Realtor Dial FA 3-6232

(75) Real Estate Brokers

LISTINGS APPRECIATED
Freeda Mickel Anderson
Realtor FA 3-4115, FA 3-1113, FA 3-2211

McDonough Realty Co.
LICENSED & BONDED
REAL ESTATE BROKER
DIAL FA 3-4649

LISTINGS APPRECIATED
MONROE REAL ESTATE EXCHANGE
1702 Louisville Ph. 5-1637, FA 3-2592

COMMERCIAL AND INVESTMENT PROPERTIES BOUGHT, SOLD, LEASED
H. L. ROSENHEIN, Realtor
807 Ouachita Bank Bldg. Phone FA 2-8668

Wallace D. Ezell, Realtor
Farm Lands, Farm Loans
Ph. FA 2-3853, 504 Auurn Ave. Monroe

LISTINGS APPRECIATED
H & H REALTY
Mrs. Myrtis Harper Dial FA 2-6203

(77) Wanted Real Estate

WILL PAY cash or loan money on land on Ark. Rd. Ph. FA 3-9177.

4 OR 5 ROOM HOMES NEAR MONROE OR WEST MONROE
G. W. Welch, Ph. FA 2-3627

LISTINGS AND EQUITIES NEEDED
BELL REAL ESTATE
"TO BUY OR SELL, CALL BELL"
FA 3-1246 Phones FA 3-3931

(77-A) Real Estate Loans

FARM LOANS
ANYWHERE IN N. LOUISIANA
Troy & Nichols
JACK L. SMITH, MGR.

MASON & PEARSON, INC.
LOANS ON REAL ESTATE
306 South Grand Dial FA 3-7741

Real Estate Loans
IMPROVED or not in Louisiana
MOTORS SECURITIES
500 Walnut St
Phone FA 3-8801

REAL ESTATE LOANS
Builders Finance Corp.
Located Turpin Lumber Co. Bldg.
DIAL FA 2-6101

CLASSIFIED DISPLAY

HUNTER & DUBOIS
We Build New Homes
FHA, GI, LOCAL BUILDING LOAN
Ph. Dr. J. J. Hunter, FA 2-1733
If No Answer Call
Cleveland DuBois, FA 2-1373

Financial News

Stocks Push Into New High Ground

NEW YORK, May 3 (AP)—A rally by rails took the stock market temporarily past its 1957 high today but the carriers failed to keep their gains and the market was left irregular at the close.

Leading stocks were a hodgepodge of gains and losses running from fractions to a point or more. Trading was brisk but not as heavy as in yesterday's strong advance.

The market was higher at the start in a renewed assault on the year's high but profit-taking marred the advance until rails began to move.

The Associated Press average of 60 stocks dipped 10 cents to $181.70 with the industrials down 80 cents, the rails down 10 cents and the utilities up 50 cents to another new 1957 high.

At noon the AP 60-stock average was ahead 40 cents to $182.20, or 20 cents ahead of the 182.00 high at the close on Jan. 4. At noon the rail component enjoyed a gain of $1.00.

Of 1,160 issues traded, gains outnumbered losses by 473 to 429. There were 68 new 1957 highs as against 21 new lows.

Volume totaled 2,390,000 shares compared with 2,860,000 yesterday.

Of the 16 most active stocks, 11 rose and 5 fell.

Corporate bonds were lower in quiet trading.

U.S. government bonds were steady to slightly higher in fairly active dealings over the counter.

Cotton

New York

NEW YORK, May 3 (AP) —Cotton futures were irregular today. Most traders were on the sidelines, awaiting fresh incentives on Washington developments on the farm program. Final prices were unchanged to 35 cents a bale higher. The feature of trading was the sale of about 7,500 bales of nearby May futures by a leading spot firm which was also reported to have stopped the three May transferable notices issued at New York today. New Orleans was a buyer of old crop July and distant October futures. The market toned steady toward the close, paced by a slight increase in trade buying in old crop July. This in turn induced covering by local traders in the balance of the list, with the market generally at best levels for the day at the close.

The International Cooperation Administration issued a cotton purchase authorization to India for $13,590,000 covering the purchase of approximately 83,000 bales. The cotton involved in this deal will be 1 1-16 inch cotton and longer staple. Contracting period for the cotton is May 7-Oct. 31, with Aug. 1-Dec. 31 the delivery period.

	High	Low	Close	N. C.
May	35.31	35.30	35.31	a 1
July	34.95	34.89	34.95	a 7
Oct.	33.64	33.63	33.64	d 1
Dec.	33.69	33.67	33.69	....
March	33.70	33.67	33.70	a 1
May	33.69	33.65	33.68b	a 2
July	32.88	32.84	32.87b	....
Oct.	31.34	31.29	31.34	a 4

Middling spot 35.35n unchanged.
n-Nominal; b-bid.
a-Advance; d-Decline.

New Orleans

NEW ORLEANS, May 3 (AP)—Cotton futures moved over a narrow range here today with trade buying and weekend short covering offsetting long liquidation and hedge selling. Closing prices were steady 40 cents a bale higher to five cents lower.

	High	Low	Close	N. C.
May	35.31	35.29	35.31	a 2
Jly	34.97	34.90	34.95-97	a 8
Oct	33.65	33.62	33.64b	d 1r
Dec	33.67	33.65	33.67b	
Mar	33.69	33.67	33.69	d 1
Jly			32.87b	d 1
Oct	31.35	31.31	31.33b	a1

B-Bid; A-Advance; D-Decline.

NEW ORLEANS (AP)—The average price of one inch spot cotton at 14 designated southern spot markets today was 5 cents a bale higher at 33.89 cents a pound; previous day 33.88; week ago 33.85; month ago 33.86; year ago 36.36; average for the past 30 market days 33.75; middling 15-16ths inch average 32.65; sales 142,369.

NEW ORLEANS (AP) — Spot cotton closed steady and unchanged. Sales 98; low middling 27.65; middling 33.90; good middling 34.65; receipts 2,565; stock 361,407.

LIVESTOCK

CHICAGO (AP) — (USDA)—Salable hogs 5,000; No. 1-2 190-230 lb butchers 18.25-18.60; few lots 1-2 these weights 18.60-18.85; No. 1 lot 210 lb 19.00; No. 2-3 240-260 lb 18.00-18.25; No. 2-3 260-280 lb 17.75-18.00; No. 280-300 lb 17.50-17.75; mixed grades 350-550 lb sows 14.50-16.25; 300-340 lb 16.50-16.75;

Salable cattle 500; calves 100; prime 188 lb steers 26.75; good and choice steers 19.50-23.50; choice 977 lb heifers 23.00; good and choice 19.00-22.50; utility and commercial cows 13.00-15.00; canners and cutters 10.50-13.50; commercial bulls up to 17.50; good and choice vealers 19.00-25.00; good to low choice stocker steers 19.00-20.50; good and choice 500 lb heifer calves 20.00.

GRAIN

CHICAGO, May 3 (AP) —Most grain futures scored fractional gains in active trading on the Board of Trade today.

Old wheat closed ⅛ lower to ⅝ higher, new wheat ¼ to ⅝ higher, corn ⅝ to ⅞ higher, oats ¼ to 1⅛ higher and lard 5 cents lower to 5 cents higher per hundred pounds.

Wheat (old): May 2.17⅝-18, Jly 2.08½-¼, Sep 2.10⅞-⅝, Dec 2.14¾.

Wheat (new) July 2.08⅞, Sep 2.11⅛-¼, Dec 2.15¼, Mar 2.16⅜.

Corn: May 1.29⅝-⅞, Jly 1.33⅛-¼, Sep 1.33⅝, Dec 1.26⅛-26, Mar 1.29¼.

Oats: May 68¾, Jly 66½, Sep 67½, Dec 69¾.

Soybeans: May 2.42½-⅝, Jly 2.39⅜-½, Sep 2.28¼, Nov 2.23⅛-¼, Jan 2.26⅛-¼.

Lard: May 13.52, Jly 13.85, Sep 13.87, Oct 13.42, Nov 12.85.

POULTRY

CHICAGO (AP) — Live poultry no tone; yesterday 25,000 lb; wholesale buying prices unchanged; heavy hens 14½-16; light hens 12-13½; old roosters 12-13.

Highlights From The Ticker Tape

Cooper Bessemer sticks by its estimate that first half net will climb to between $4.50 and $5.00 a share from $3.15 in the first six months of 1956 and that sales will rise to above $36 million from $26.4 million a year earlier, despite lower than expected first quarter results, L. F. Williams, chairman, and E. L. Miller, president said.

A $6-million agreement to build new bowling centers in five east coast cities has been completed by a group headed by Ruben A. Danoff, Rochester attorney and businessman, and AMF Pinspotters Inc., a subsidiary of American Machine and Foundry Company.

Auto output is expected to rise 1.3 per cent in a week despite some shutdowns. A Chrysler unit is to go on a six day week. Production of last week is 2.8 per cent under 1956.

Standard Oil of California expects earnings in 1957 to be as good as those in 1956 or better, barring some major setback, R. G. Follis, chairman, said at the annual meeting.

Custom smelter copper price drops a half cent to 30½ cents a pound.

Reuther requests auto men to join in study of a shorter work week. Presidents of six companies are asked to explore problems with no advance commitment.

Dissident Penn Texas Corporation stockholders said they are sure of winning representation on the board at the company's annual meeting Monday and pledged a new proxy fight to win control at next years meeting.

Alleghany Corporation has given its proxy, to be voted at the May 14 annual meeting of Missouri Pacific Railroad, to an insurgent group attacking the roads management. With Alleghany taking a hand in the fight, comment was revived concerning Mr. Young Alleghany Corporation's head, who has long held aspiration to assemble a transcontinental railroad.

INITIATED

BATON ROUGE. - (Special) — Mary Trawick of Monroe, a graduate student at Louisiana State University, was among 20 new members and two transfer members initiated into Phi Alpha Theta honor society recently.

Miss Trawick, a graduate of Ouachita Parish High School, is the daughter of Mrs. Mary Lou Trawick of Monroe. the daughter of Mrs. Mary Lou Tr wick of Monroe.

Money to Lend

If You Need Any . . . We Want To Lend It To You. Come In Let Us Reduce Your Car Payments

WHETHER YOUR CAR IS PAID FOR OR NOT And Get Extra Cash

WE LEND MONEY On Almost Anything

★ ★ ★

REAL ESTATE LOANS ALSO

PAID FOR OR NOT
NO RED TAPE
NO DELAYS

Motor Securities
500 Walnut St.
Monroe, La.

American Stock List

Courtesy of Merill, Lynch, Pierce, Fenner & Bean

Am Marac	10	Fargo Oil	5 1-16
Amurex	5½	Flying Tiger	9¼
Ark La Gas	23¾	Jupiter	2⅜
Cana Sou Pet	[illegible]	Lear	7⅜
Canad Macorni	3⅜	La Land&Exp	53½
Coastal Carri	2	McDonald Airc	35⅝
Contl Airl	9⅞	No East Air	7⅝
Cuban Atl	19⅜	Pan Coastal	11⅛
Det Gray Iron	3⅞	Pac Petrol	25⅝
Dyan Copn Ama	6⅜	Servomech	11
El Bond & Sh	29¾	Technicolor	6⅞

DOW-JONES

NEW YORK, May 3 (UP)—Dow-Jones closing range of averages:

STOCKS:

	Open	High	Low	Close
30 Inds	499.00	501.34	495.00	497.54
Off 1.02.				
20 Rails	147.16	148.14	146.55	146.84
Off 0.18.				
15 Utils	73.52	73.89	73.28	73.67
Up 0.21.				
65 Stks	174.67	175.57	173.59	174.37
Off 0.15.				

Transactions in stocks used in averages today: Industrials 253,100; railroads 92,700; utilities 52,000; total 397,800.

BONDS:

	Close	NetChg.
40 Bonds	89.97	off 0.05
10 1st Rails	89.43	off 0.10
10 2nd Rails	88.89	up 0.29
10 Utils	89.56	off 0.01
10 Inds	91.99	off 0.41

The Dow-Jones commodity futures index (1924-26 average equals 100) closed at 155.04.

N. Y. Stock Exchange

Courtesy of Merrill Lynch, Pierce, Fenner & Bean

Admiral Corp	11¼	Coml Solve	16⅝	Lockheed	45¾	Scher Corp	69
Alleg Cpn	8	Consol Edisn	44⅜	Loew's Inc	19¾	Sears - Roebk	26½
Alleg Lud	60	Contl Mot	7⅝	Lorillard Co	17¼	Servel	4
Allied Chem	89¼	Curtis Publ	11¾	Louis & Nash	78¼	Sinclair Oil	66
Alum Co Amer	98⅞	Curtis Wright	43⅛	Martin	38½	Skelly Oil	73⅞
Amer Airl	19	Delta	24¼	Middle Sou Util	35⅞	Socony Mob	58¾
Amer Can	42	Doug Airc	79½	Min Mng&Mfg	77¼	Southern Co	23⅛
Amer C & Fdy	61⅞	Dow Chem	62⅝	Monsanto	34¾	Southern Pac	43¾
Am Cynam	80½	Dresser Ind	56½	Mont Ward	37½	Sperry	23¼
Am Mach & Fy	37⅝	Du Pont E.I.	19½	Motorola	44½	Std Brands	41⅝
Am Rad & SS	15½	Eastn Airl	39½	National Stl	73	Std Oil Cal	53⅜
Am Tobac	75¾	Eastman Kod	94⅞	New York Ctl	30¾	Sed Oil Ind	54⅞
Anaconda Cop	66¼	Eato nMfg	59½	Norfk & West	69	Std Oil NJ	61
Amrco Stl	56	Emerson R & P	6⅛	North Amn Av	31⅜	Studebaker	7¼
Atcht & S Fe	24¼	Ford	58⅛	Northern Pac	44¼	Sunray Mc	26⅝
Atlantic Co L	44⅛	Foremost	17¾	Ohio Oil	39⅜	Texas Co	68⅞
Avoc Mfg	6⅝	Gen Amr Oil	40	Oliver Corp	13⅛	Tex Gulf Sul	28¾
Bendix Aviat	64⅝	Genl Cont	13⅛	Olin Math	47⅝	Texas Ins	23⅞
Benef Loan	20⅝	Genl Dynam	65⅞	Pan Am Airw	16⅛	Un Bag & Pap	30⅞
Beth Steel	46¼	Gen Electric	64¼	Penn Texas	11¼	Union Carbide	118½
Blaw-Knox	38½	General Mot	43¼	Penny	81½	Union Oil	58⅞
Boeing Air	47	Glidden	36¼	Pepsi Cola	23¾	United Airl	29¾
Borden Co	60¼	Goodrich	71⅞	Philco	16⅝	United Carbn	65¼
Borg Warner	42⅜	Goodyr T & R	82⅛	Phillips Pet	49¾	United Corp	7¼
Budd Mfg	20⅛	Granite City St	49⅜	Pitts Cok Chem	25¾	United Gas	36¼
Canad Pac	35⅛	Greyhound	16⅝	Pullman	62¼	United Fruit	47
Carrier	58	Gulf Oil	139	Pure Oil	45⅛	US Rubber	46
Case Co	15⅞	Ill Central	54½	Radio Corp	35⅞	US Steel	64⅞
Caterpillar Tr	94	Int Harv'r	35	Raytheon Mfg	19⅝	Warner Bros	24⅞
Ches & Ohio	64	IBM	599½	Repub Aviat	26⅛	Western Un	19⅛
Chi Mil & St P	18⅛	Inter Paper	103	Republic Stl	53⅝	Westing Elec	59
Chrysler	77	Intl Tel & T	35	Reynolds Met	59⅜	Wheeling Steel	56⅛
Coca Cola	108¼	Jones & Laugh	50¾	Reynolds Tob	57⅜	Woolworth	44
Columbia Gas	17¼	Kaiser Alum	43¾	St Reg Pap	33⅛	Youngstown Sd	27⅜
Colum Carbn	45	Kennecott C	116	Schenley Dist	21¼	Victor Chem	29

MARKETS AT A GLANCE

By THE ASSOCIATED PRESS
NEW YORK

Stocks — Higher; rails lead advance.
Bonds—Higher; changes narrow.
Cotton—Mixed; trading quiet.

CHICAGO

Wheat—Mostly higher; short covering.
Corn—Higher; in sympathy with wheat.
Oats—Higher; demand fair.
Ryes—Lower; little demand.
Soybeans—Mainly higher; influenced by higher soybean oil prices.
Hogs—Steady to 15 cents higher; top $19.00.
Cattle—Steady; top $26.75.
Poultry—No tone; unchanged.
Eggs—Easy; ½ lower.

Unlisted Stocks

Courtesy of Merill, Lynch, Pierce, Fenner & Bean

	Bid	Offer
Aztec Oil	17⅞	18¼
Chicago Mill	27¾	28¼
Commonwealth	7¼	7¾
Delhi - Taylor	16⅜	16¾
Gulf Inter	10½	10¾
Haloid	49	50½
Olin Oil Gas	21¾	22¾
Advance Ind	2¾	2 15-16
Southern Airw	4	4⅜
Southwest Gas Prod	7¼	7¾
Southwest Natural Gas	4¼	4½
Tenn Gas Trans	34¾	35⅛
Tex Eastn Transm	25⅞	26¼
Texas Gas Trans	23⅛	23⅜

STOCKS IN THE SPOTLIGHT

NEW YORK (AP)—Sales, closing price and net change of the 16 most active stocks today:

Beth Steel	51,700	46¼	d ⅜
North Am Avia	28,900	31¼	a ¾
Elec & Mus Ind	26,100	3⅞	d ⅛
Gen Motors	24,600	43¼	d ¼
Unit Dye&C Em	24,300	6¾	a ½
Stand Oil NJ	21,000	61	d ¾
El Paso N Gas	20,900	37¾	a ⅛
North Pacific	20,900	44¼	a ½
Int Tel & Tel	20,400	35	a ⅞
Am Radiator	19,800	15½	a ¼
Pure Oil	18,600	45⅛	a ⅝
Pepsi Cola	18,200	23⅞	a1
Union Pac	17,100	30⅜	a ⅛
Hudson & Man	17,000	4½	a ½
Chrysler	16,900	77	a ⅜
Std Oil Cal	16,900	53⅜	d ⅝

a-Advance; d-Decline.

STOCK SALES

NEW YORK, May 3 (AP) —New York stock sales.

Approx final total today	2,390,000
Previous day	2,860,000
Week ago	2,832,000
Month ago	1,828,440
Year ago	2,864,770
Two years ago	2,251,480
Jan 1 to date	177,253,229
1956 to date	218,520,665
1955 to date	267,680,011

POTATOES

CHICAGO (AP) — (USDA)—Potatoes old: arrivals 47; track 213; total U. S. shipments 468; supplies light; Idaho Russets 3.30; Minnesota North Dakota Red River valley pontiacs 1.70-1.80; new: arrivals 5; track 9. California long whites 3.90.

Cotton Letter

Courtesy of Merill, Lynch, Pierce, Fenner & Bean

There was heavy liquidation by the spot firm in old May at 35.30 and 35.31 off approximately some 8,500 bales. This is being well absorbed by mill fixing and short-covering. There was little price change in remaining months although old July tended firm on shortcovering. The CCC postponed the announced results of this week's sales until next week and gossip indicated the volume may again be heavy. There were three notices in New York making total of 58 for the month all stopped by the large spot firm.

There was an International Cotton Association authorization for the purchases of $13.5 million worth of cotton, delivery period August 1 to December 31. Final ginnings according to the census bureau for the 1956 crop were 13,151,208 running bales versus 14,542,040 a year ago. It is reported the Farm Bureau Federaion is having difficulty among its members in agreeing on a new farm program but hope to have some recommendation by the 10th of May.

Investment Funds

	Bid	Asked
Fundamental	16.60	18.19
Diversified Ind Fd	8.88	9.73
Diversified Growth	13.57	14.87
NATIONAL SECURITIES SERIES		
Dividend	4.27	4.67
Growth	6.42	7.02
Income	5.78	6.32
Stock	8.22	8.98

Naval Stores

SAVANNAH, Ga. (AP) — Gum naval stores today: receipts, turpentine 219; rosin 9; shipments, turpentine 18, rosin none; stocks, turpentine 2,350, rosin 50.

SAVE 25% With Membership Fee Plan on each renewal

JIMMY TERRY
604 N 4th St
Phone FA 2-2450
State Farm Mutual Automobile Ins Co.

NURSING HOME CARE
For Aged

Beautiful modern new nursing convalescent home. Year 'round air conditioned. Concrete, one floor construction, Small town on major highway. Adjacent to hospital.

Call or write . . .

T. R. Hightower
Arcadia, Louisiana
Phone 2021 or 3189

First again in '56... Schlitzthanks to you!

Sales figures for year 1956 show Schlitz the world's largest-selling brand by 400,000 Schlitzbarrels:

Our Schlitzthanks to the American public, tavern keepers, retailers and Schlitzfriends everywhere for again making Schlitz the nation's No. 1 beer.

1956 Schlitzsales totaled 5,940,835 barrels . . . more than 75,000 barrels over sales of the nearest competing brewery* . . . an estimated 400,000 barrels over sales of the nearest brand.

This is a hearty tribute to Schlitzness—that special quality that makes today's Schlitz first among beers—at any price. Count on Schlitz to live up to this confidence by continuing to produce what tavern keepers call "the most dependable beer brewed."

Schlitzthanks for again making Schlitz the world's best seller.

*Brewer's Journal, Feb., 1957

The Beer That Made Milwaukee Famous · World's Best Seller

Be a Schlitzer... Be refreshed

MONROE WHOLESALE BEVERAGE CO. — WHOLESALER
406 N. 10th St. Monroe, La. Phone FA 2-2691